STORM CATCHES FLIERS 800 MILES FROM FIJIS

THE SUN TELEGRAPH

Combining the PITTSBURGH CHRONICLE TELEGRAPH and THE PITTSBURGH SUN

ESTAB. 1927—VOL. 2—NO. 123 | MONDAY, JUNE 4, 1928 | THREE CENTS

Today

Another "Latest."
A Few Trillions.
Land Snails and Professor.
The Five-Hour Day.

By ARTHUR BRISBANE

(Copyright, 1928.)

ANOTHER "political latest" says a great bloc of Coolidge delegates has been organized. At the Kansas City start President Coolidge will be put in nomination for a second elective term. The convention will be stampeded, Coolidge will be nominated, and it will be all over. Like other important information, that may lack accuracy. They may stampede a convention. But can they stampede Coolidge?

ANYHOW, the national debt was reduced by $1,118,140,130, last year. Our debt is down below eighteen thousand million dollars, less than $180 per American, hardly enough to buy a motorcycle. What does that amount to?

FOLLOWING the war, came the era of billions. Now, here and there, the trillion crops up.

Production of electric water power breaking records recently, shows an output for April of two trillion nine hundred and forty billion kilowatt hours. No wonder those that control power hire professors, editors and such to denounce government ownership. No wonder it is possible to finance defeat of the Government's Boulder Dam plan.

HOWEVER, those that produce power do good work in conservation. April's hydro-electric power would have required 27,000,000 tons of coal, manufactured in the old way.

Accidents are greatly reduced where electric power replaces steam. And always, in the shadow, sitteth the law of eminent domain, which can be used if needed.

YOU could not guess what takes Prof. Crampton from Columbia University to the high valleys in tropical islands. North of New Guinea and south of Japan he goes to study land snails. They will be prodded, observed, biologically interpreted, and science will learn about evolution from them.

YOU could not make those snails understand that a higher analytical brain will find why they differ, from valley to valley, from mountain to mountain. The poor partula—that is their scientific name—would say: "Don't talk nonsense to us about a higher mind."

THAT is what some scientists say when you suggest the possibility of a cosmic thinking mind above theirs. Like the partula, they KNOW that no such being exists, since their telescopes can't find him. The little, peering horns of the land snails, with eyes at the ends, will not identify Prof. Crampton.

PROF. BURSTALL, genuine British highbrow, tells Oxford that human beings are lazy, and he is glad of it. Laziness makes us find ways to do things easily, quickly. The working day will be reduced to five hours within a generation. As for domestic servants, that "slavery" will soon be a thing of the past.

Also science will enable man to make a heaven on earth if he has brains enough to go in the right direction.

INTERESTING promises, but not surprising. A machine can do as much with one man's guidance as 100 men could do without the machine. Men's work may be reduced to pushing buttons one hour in twenty-four. Let's hope it won't come soon.

A LADY in Massachusetts is criticised, her sanity questioned, for these trifling reasons:

When her first husband died, she dressed him in a black-and-white check suit, with celluloid collar, brilliant red necktie, and a diamond stickpin. He had bought those things for a trip to Florida.

WHEN the second died, she buried him close to Number 1, leaving between them just room enough for herself.

The judge decided there was no proof of insanity, in that arrangement. There might have been danger in the celluloid collar, unless the widow knew just where her husband was going.

NIGHT SESSIONS IN RUM QUIZ

SOUTH SIDE HAS DAY IN LIQUOR PROBE

Starting the fourth week of the Federal grand jury probe, 90 witnesses from South Side were called today in a session which was expected to last late into the night. Daily sessions of from 11 to 15 hours are scheduled for this week to wind up the inquisition, as 450 witnesses are under subpena to be heard before Friday night.

Additional arrests on perjury charges of witnesses who have testified were held up today. Four were taken into custody Saturday and each furnished $5,000 bail, the last of these, Mark Epstein, of Atwood street, putting up bond today. He also furnished $1,500 bond on a state liquor charge.

Additional witnesses from the North Side are scheduled for a hearing tomorrow and Wednesday, and Thursday will be devoted to hearing those from the Hill district and other parts of the city.

PIRATES' GAME OFF

By CHARLES J. DOYLE.
Sun-Telegraph Staff Correspondent.

BROOKLYN, June 4.—The second game of the Pirates-Dodgers series, scheduled for Ebbets Field this afternoon, was postponed shortly after mid-day when a heavy rain which started here this morning showed no indication of letting up.

The postponement and day of rest was welcomed by the athletes of both clubs, who put in a couple days' work yesterday when the Bucs garnered a 9-7 decision in a marathon 14-inning encounter.

Carmen Hill and Doug McWeeny, who were to have done the pitching today, probably will retain the mound duty nominations tomorrow.

BODY OF MAN FOUND IN RIVER IDENTIFIED

Identification of the body found in the Ohio River Saturday, near Dixmont, was made today by W. T. Wilson, of 3366 Emily street, who said the victim was his friend, Sidney S. Potter, 70, former educator, but more recently a heavy stock speculator, who resided at the Monongahela House. According to Wilson, Potter disappeared last February after saying he was tired of life. A brother, W. A. Potter, is said to reside at 15 North Stone avenue, LaGrange, Ill.

WAR LORD BOMBED ON FLEEING TRAIN

TOKIO, June 4.—(AP.)—Dispatches from Mukden, Manchuria, say that Chang Tso-Lin, former North China dictator, who was injured in a bomb explosion this morning en route to Mukden from Peking, is reported in a serious condition.

TRAIN ATTACKED

MUKDEN, Manchuria, June 4.—(AP.)—The return of Marshal Chang Tso-Lin, Manchurian war lord, to his stronghold in Mukden after two years of rule as dictator of North China was marked this morning by the bombing of Chang's special train as it entered the suburbs of the Manchurian capital.

Several of those aboard the former dictator's special train were killed, two officials were injured and Chang Tso-Lin himself suffered slight facial injuries.

The bombing has caused some tension between the Chinese and Japanese, as the Japanese declared the Chinese aboard the train fired at random and mainly directed their fire at Japanese gendarmes guarding the railway. The latter replied and for 40 minutes there was an exchange of shots.

TWO SUSPECTS SHOT

At least two suspects were arrested and reported to have been summarily shot, while a number of Mukden officials also are said to be under arrest. Japanese reports say that the bombs were of Soviet manufacture.

Two bombs were dropped on the train as it was passing under a railway bridge at 5:30 o'clock this morning. The bombs blew up the eleventh coach and set fire to four others, which were destroyed by the blaze. The number of casualties was not definitely known.

Included among the wounded were Wu Chun Sheng, governor of Heilunkiang province, and the minister of agriculture of the former Pekin regime. They were in the car next to that of Chang Tso-Lin.

RULES FROM MANCHURIA

TIENTSIN, China, June 4.—(AP.)—Although Chang Tso-Lin has withdrawn to Mukden, Manchuria, and the presidential palace at Pekin, which he occupied as Northern dictator, is empty, he apparently intends to rule North China as long as possible.

Premier Pan Fu, who accompanied Chang as far as Tientsin, telegraphed the secretary of the Northern cabinet and the ministers of foreign affairs and interior instructing them to refer matters to Mukden, from which place mandates would be telegraphed to Pekin. He announced that he would join Chang in Mukden and establish the temporary office of the cabinet there.

All the foreign defense troops, including the American Marines, were taking precautions in Tientsin. The Japanese concession was practically closed to traffic. Railroad stations, light and water works were guarded by the international defense forces.

Girl's Plane Ready for Ocean Hop

GIRL FLIER AT HOP-OFF

TREPASSEY BAY, NEWFOUNDLAND, June 4.—(INS.)—The trans-Atlantic plane Friendship bearing Wilmer Stultz, Miss Amelia Earhart and Lou Gordon arrived from Halifax, N. S., at 2:28 o'clock p. m., local time.

The Friendship hopped off at Halifax at 9:30 o'clock on the 500-mile jump from Halifax to Trepassey Bay. Just before the departure from Halifax 100 gallons of gasoline were placed on board the monoplane.

Weather conditions here were good and if they continue, the fliers may hop for England later today or tomorrow morning. It was here that Sir John Alcock and Sir Whitten Brown, the first transatlantic fliers, started on their long sky journey for the British isles.

The trio of fliers made the jump from Boston to Halifax on Sunday. They secretly made preparations for the flight for Miss Earhart is determined to be the first woman to fly over the North Atlantic.

Miss Earhart will relieve Stultz at the controls during their contemplated flight to England. She is a capable pilot, having more than 500 hours of solo flying to her credit.

The greatest secrecy shrouded the preparations for the flight. The plane, a Fokker, officially recorded as the NX 4204, was purchased from Commander Richard E. Byrd, who originally intended using it on his forthcoming Antarctic expedition. Preparations for the flight had been going on for weeks, but the announcement of the sale of the plane was not made until last Friday.

Except that the Friendship is equipped with pontoons, it is al-

(Continued on Page Five.)

Mother Is Shot in Tussle

Mrs. Nellie Garrett, employed at the George H. Calvert farm, Hampton township, was probably fatally shot last night while it is said she was trying to prevent her son, James, 14, from purchasing an old rifle from a neighbor boy for 50 cents.

According to the boy's story to county detectives, he was about to close the deal for a sawed-off 22-caliber rifle when his mother interposed objections. During the argument, the lad said, his mother took the gun and struck him with it. The muzzle was toward her and the weapon exploded, a bullet entering her abdomen and lodging in the liver. Dr. T. L. Wessell performed an operation and had the woman rushed to the Allegheny Hospital, where it was said this afternoon that she probably would die.

PHOTOS BY INTERNATIONAL NEWSREEL.

TREPASSEY BASE

Amelia Earhart, Boston aviatrix and social worker, piloted by Wilmer Stultz, Englishman and former Levine pilot, and accompanied by Lou Gordon, mechanic, is ready to attempt a conquest of the Atlantic Ocean from a Trepassey (N. F.) base. If she succeeds, she'll be the first woman to span the Atlantic by air. The plane, tri-motored Fokker which Commander Byrd held as the one to be used on his South Pole expedition, is equipped with great pontoons and will be the first of that type to be used on an ocean flight from west to east. Mabel Boll, "Diamond Lady," was to have flown with Stultz in the Columbia. She can't understand why he went with "that other woman."

FLIERS NEAR FIJIS

International News Service.

HONOLULU, T. H., June 4.—The monoplane Southern Cross, on the last leg of its perilous 3,100-mile flight from Hawaii to Suva, Fiji Islands, ran into bad weather early today 800 miles from its goal.

A message to the Radio Corporation here today, direct from the plane, gave its position at 5 a. m., island time, as Latitude 7:6 South, Longitude 174 West.

"Eight hundred miles to Suva," added the message. "Bad weather."

PASS ONLY LAND

Had the plane faltered or the fuel supply run short, Capt. Charles Kingsford-Smith, commander of the aerial adventure, had planned to make an emergency landing on the Phoenix Islands, a few tiny specks representing the only land in the path of the airmen on their long journey.

The islands were reached and passed, however, early today, indicating that the four men on board the big tri-motored monoplane were certain of their ability to carry on to Suva.

The plane was 24 hours out from Kauai at 5:20 a. m., island time, and at its present rate of speed should reach Suva sometime between 3 and 6 p. m. tonight.

A radiogram received at 4:33 o'clock (Greenwich time) gave the position of the Southern Cross as latitude six degrees south, longitude 173.12 degrees west. Kingsford-Smith reported that "it is "rough riding" and that there was only one generator for light.

Wireless stations along the eastern coast of Australia kept in continuous touch throughout the day with the flight of the Southern Cross. These stations will watch the balance of the flight step by step until Australia is reached. In the event anything goes wrong with the mechanism of the Southern Cross, the Australian stations will be on the alert for an "SOS" so that assistance can be rushed immediately.

SIGHTED BY STEAMER

The steamer Sonoma, bound from San Francisco to Sydney, reported to the Mackay Radio and Telegraph Company at 3:55 a. m. today that the Southern Cross had passed overhead at 3 a. m., Pacific coast time (7 a. m. Pittsburgh time), at a position 3,505 miles from San Francisco.

The steamer said she sighted the plane in the vicinity of the Phoenix Islands and attempted to radio the airmen on 600 meters wave length. The plane failed to answer.

Grinning at their uneven odds with death, four men in the air-

(Continued on Page Four.)

The Weather

Rain tonight and Tuesday; not much change in temperature.

Rhymes You'll Like and Clip

by Aline Michaels

Are every day features of the Editorial page.

Look over today's

LOG OF SECOND PACIFIC FLIGHT LAP

[*Honolulu time is 6½ hours slower and Pacific Coast time 4 hours slower than Pittsburgh daylight time. Noon in Honolulu is 6:30 Pittsburgh time, 2:30 Pacific Coast time.*]

MONOPLANE SOUTHERN CROSS LEFT KAUAI, HAWAII, 5:30 A. M. HONOLULU TIME, SUNDAY (7:30 A. M. PACIFIC COAST TIME) FOR A 3,138-MILE FLIGHT TO SUVA, FIJI ISLANDS. THE SECOND LEG OF THE PROJECTED 7,388-MILE FLIGHT TO SYDNEY, AUSTRALIA. BARRING ACCIDENT THE PLANE SHOULD ARRIVE AT SUVA IN ABOUT 36 HOURS, APPROXIMATELY 6 P. M. MONDAY, PACIFIC COAST TIME.

FIRST LEG OF FLIGHT, 2,400 MILES FROM OAKLAND, CAL., TO WHEELER FIELD, HONOLULU, STARTING AT 5:51 A. M. THURSDAY, LAST, REQUIRED 27 HOURS 38 MINUTES.

Sunday—(5:30 a. m. Honolulu time, 7:30 a. m. Pacific coast time). Took off from Barking Sands, Island of Kauai, Hawaii, for Suva in Fiji Islands.

6:12 A. M. (9:42 PACIFIC COAST TIME). RECEIVING RADIO BEACON O. K.

8:30 A. M. (9:30 A. M. Pacific Coast Time). Average speed good. 82 miles an hour. Altitude 500 feet. Our generator not delivering current. Will investigate later.

8 A. M. (10:30 A. M. PACIFIC COAST TIME). 18:45 NORTH LATITUDE, 160.42 WEST. ELEVATION 400 FEET. SPEED 80 KNOTS. SLIGHTLY OVERCAST.

9 a. m. (11:30 a. m. Pacific Coast time). Speed 90 knots. Wind about 10 knots on our tail. Position about 340 miles on course.

(Continued on Page Four.)

ATTERBURY IMPRESSED BY AIR OUTLOOK

Pastors Heckle Brandon as He Explains Dry Stand

Polar Ship Silent -:- WHAT REALLY HAPPENED TO THE ITALIA? -:- Wilkins in Norway

LAST STAND

escuers push valiantly on in their efforts to find some he missing North Pole dirigible Italia, other polar exnjecture as to its fate. Here, the Sun-Tele artist illusat perhaps was taking place as the Italia's radio dimmed and died in its last pitiful call for help.

SPITZBERGEN

Here are members of Gen. Umberto Nobile's ground crew, Spitzbergen, holding down the great bag shortly before it started on its ill-fated trip toward the pole.

LAST PHOTO

This is the last photograph taken of Gen. Nobile, snapped as he leaned from one of the Italia's gondolas to wave farewell as the ship lifted off on the trip.

RADIO

Faint radio signals picked up by a sealer several days after the Italia was known to have been lost established the belief that the ship may be down on Amsterdam Island. Here, the Sun-Tele artist illustrates what could have taken place had the monster been dashed on the frozen isle.

Photo by International Newsreel.

CIVILZATION

And while the search goes on for the Italia, Norway warmly welcomes Capt. George Wilkins and Ben Eielson, his pilot, at Bergen. The two have been at Spitzbergen since their dramatic flight in a single-motored heavier-than-air plane from Alaska across the great 'Blind Spot."

ATTERBURY ACCEPTS POSTS AS U. S. CITIZEN'S DUTY

(Copyright, 1928, by the New York American and Universal Service.)

NEW YORK, June 4.—Gen. W. W. Atterbury, president of the two-and-half billion dollar Pennsylvania Railroad Company, now stands forth in two new and striking enterprises.

He is the first big railroad executive to seize upon the airplane as an adjunct in carrying passengers.

He is among the few men of eminence in the world of finance and commerce who have accepted a high political office.

In an interview which Gen. Atterbury accorded today in this city he consented to discuss both of these topics.

It was revealed that he takes no small degree of pride in the fact that the famous Col. Lindbergh is associated with his new air-rail line to the Pacific coast as technical adviser-in-chief.

It was also disclosed that the General was a bit surprised—although not one whit dismayed—at the few journalistic shafts leveled at him when he accepted the post of Republican national committeeman from Pennsylvania.

One or two of the political writers, puzzled when Gen. Atterbury was singled out for election as national committeeman, seemed to want to infer that the General might "have something up his sleeve."

As a matter of fact he regards what work he will have to do as national committeeman as an important part of his duty as a plain citizen of the United States.

In short, Gen. Atterbury is putting into effect his long cherished notion that no citizen has a right to complain of the kind of government he gets if he dodges his individual responsibility for making that government what it should be. Having reasoned thus, Gen. Atterbury sees no reason whatever why he should not take a seat openly and frankly at the proceedings of the important national political body which is in a position to affect so profoundly the welfare of the nation. Gen. Atterbury said:

"I regard my new post as member of the Republican national committee as an opportunity of performing a real public service to the country and of doing good. The proceedings of this committee, in their ultimate effect, are of large importance to the business, industrial, and social life of the people.

"For example, take the matter of shaping legislation. Its effect should be the intimate concern of every citizen.

"The time to take a hand in the affairs of our country is in the formative stage. If we do not do so then, we have no right to complain, if later on things do not go to suit us.

"I regard this new post as one of the gravest responsibilities I have ever assumed."

This last utterance may be taken as an important reflection of his mind, for Gen. Atterbury is famous for doing large things in a large way for his country.

When Gen. Pershing was at the front in France in the World War, he cabled to President Wilson:

"I want the best railroad man in America."

President Wilson sent Gen. Atterbury who built the rail lines which enabled the A. E. F. to go into action in time to make their weight felt at the crucial moment.

Seek Air Rail Safety

With a twinkle in his eye, Gen. Atterbury referred to the association of Col. Lindbergh with his air-rail project, whereby passengers are to be whisked from coast to coast in 48 hours.

Gen. Atterbury said:

"We decided to go into the air-rail line only after the most serious weighing of all the factors. We were particularly impressed with the network of airlines spreading over Europe.

"Naturally, in looking for a technical adviser on airplanes and flying we wanted the best—Col. Lindbergh. Our officers felt very much gratified that he would undertake this work, for his participation in it will give the public added assurances that the prime consideration we have in mind is safety. This is, of course, in addition to the very great pleasure that we have in being associated with a young man so deservedly honored by all the world."

It was recalled that when Lindy spanned the ocean from New York to Paris, Gen. Atterbury promptly named his crack train to St. Louis, "The Spirit of St. Louis," in honor of Lindbergh's great feat.

Now in a very short time, so Gen. Atterbury stated, one will be able to step up to the ticket kindow at the Pennsylvania Station here, and buy an "Air-Rail" ticket to Los Angeles. He can board the "Spirit of St. Louis" at the station, sleep all night as it rolls luxuriously along, then alight and take one of Lindberg's planes at Columbus, O. Then a daylight air hop to the Santa Fe Railroad, thence by rail for another night. Then next day, by airplane, one descends from the skies at Los Angeles.

Start Service Soon

This service will be started at the earliest moment consistent with safety, said Gen. Atterbury. He was asked if it would be ready within the year. He replied:

"In a much shorter time than that, we hope. Safety is the prime consideration. We do not know when an all-air line will be feasible. We do not think it will be feasible until night flying becomes as safe as day flying. However, we expect to cut the time to the coast considerably under 48 hours. The schedule will develop, always with the consideration of safety to our passengers in mind.

Gen. Atterbury has no fears that the advent of the airplane and the pressure of competion by the motor car will enforce ultimate amortization of the railroads.

He was asked: "Do you envision railroads ultimately reduced to handlers of freight as a result of the age of flying and motoring?"

Gen. Atterbury replied: "Not in your day or mine."

Nor is he agitated at the press reports that the great empire of China, slumbering through the ages, is now taking avidly to flying. Whereas some have pictured ominously the "Golden Dragon spreading her wings" and putting 400,000,000 yellow men into the air, Gen. Atterbury stated.

"I have always contended that China's greatest need has been a good railroad system. They need thousands and thousands of miles of railroads. They've got to make a beginning there, when tranquility is restored, and railroads will do more than any one thing to enable China to take its rightful place among the nations."

Backs Foreign Trade

Gen. Atterbury disclosed he is an ardent devotee of greater foreign trade for the United States, as one of the things which will enable maintenance of the country's unusually high standard of living.

In this connection he told this story:

"When I was a youngster there used to be a poker game played at a table with a slot in the center. Into that slot went a certain percentage of every pot. It was the 'kitty.' That went to the house. Well, you know, if the players played long enough the 'kitty' got all their money.

"We are in the same position as regards foreign trade. If we stop sending out our manufactured products in exchange for raw materials and stand aloof, we merely consume all that we have. This exchange is like putting new money in the game.

"I am glad the President signed the Jones shipping bill. I am for any reasonable measures that will put the American flag back on the high seas."

Gen. Atterbury has no fears of the economic results or any other results of a shorter work week, wherever it is possible.

He said:

"On the results of a shorter work week, giving a man more leisure, I am an individualist. It's every man's right and privilege to devote his leisure to what he likes. Whether it would mean more time for study of the arts, greater culture or mere frivolities, I can't say. That is up to the man himself, but if we help him to appreciate the finer things of life he probably would turn some of his leisure to those things."

For Yet More Schools

Nor has Gen. Atterbury any fears that the citizenry of the United States is being "over educated," as was recently suggested by one eminent man. Gen. Atterbury said:

"I believe in extending educational advantages for all. I do not think that the universities are crowded with students who think that more of the prestige that a degree may give than they do of the study and learning necessary to acquire it.

"I know that is not the case with such universities as Penn State, the universities of the Middle and the Far West. In these there is a high percentage of students of limited means or working their way through.

"I favor larger endowments, more schools, both secondary and collegiate, available for all. We can never make a mistake in that direction."

But as to the "Utopia," which some learned savants have stated may eventuate on this planet, Gen. Atterbury is a stern realist.

Gen. Atterbury exclaimed:

"Utopia? Why worry about that! Why not let's make the best of things as they are, as long as we are here!"

Thus We Rise, and Prosper

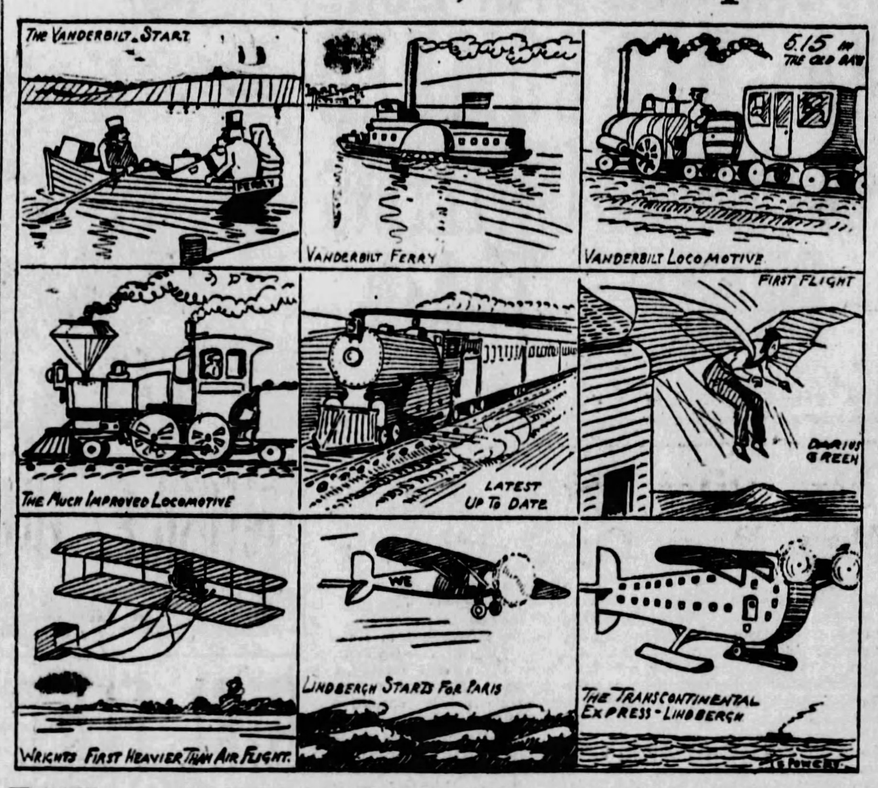

PAUSE a moment, dear reader, and consider the story that this picture tells of 100 American years.

You see the Vanderbilt start, with the old commodore rowing the boat, running a steamboat, building railroads and getting them away from people that had already built them.

You see the attempted flight of Darius Green, that made everybody LAUGH. You see the first heavier-than-air machine that flew and made people THINK.

You see Lindbergh's reality of today and the transcontinental, transoceanic express of a later year.

Never despise a NEW idea. The idea comes first, reality, prosperity and increased wealth come afterward.

Those that laughed at Fulton's steamboat and stood on the bank waiting to see it sink were the grandfathers of those that go to Europe in great passenger steamers now.

They will go in great flying machines later. Progress has only begun.

Continued on this page is Gen. Atterbury's talk on transcontinental express travel. Gen. Atterbury is making commercial flying a reality.

Work Hard, Play Hard, Don't Fret, -Success Rules

Universal Service.

NEW YORK, June 4.—In the course of an interview he granted the New York American, Gen. W. W. Atterbury was asked what three things he would say to a young man on how to achieve success. He replied with characteristic brevity:

1—"Work hard."

2—"Play hard when you play."

"Don't worry."

He was also asked:

Do married men make better, steadier workers than single men? Do church-going men make better workers?"

He replied:

"They ought to—but whether they do or not I don't know."

Another question was:

"Do you think an ordinary salaried man can afford to buy an automobile on the installment plan?"

Gen. Atterbury said:

"That's a case where each man must decide for himself, whether he goes in for a house or a car, or both, on the installment plan, he should understand it will influence his life for success or failure."

BRANDON HECKLED ON DRY STAND

Magistrate A. D. Brandon, of Morals Court, made an impassioned defense of his statement that "prohibition is a failure" in an address before the Ministerial Union in the First Lutheran Church today, but the ministers were not impressed and harried him with embarrassing questions.

Brandon based his argument chiefly on the fact that of 1,300 violators of the liquor laws that have appeared before him and been held for the grand jury, not one, according to him, has been compelled to serve a prison sentence.

The ministers after a spirited debate postponed action on a resolution condemning the magistrate and Superintendent of Police Peter P. Walsh for their public utterances on prohibition. The matter was deferred until next Monday, when a special meeting will be held in the Second Presbyterian Church to discuss the subject further. Walsh will be invited to attend and defend his position.

Brandon admitted that prohibition was being enforced in small towns like Butler and Mercer.

URGES DEPORTATION

He declared further that if bootleggers were sent to prison and the foreigners among them deported the moonshine business would be wiped it.

The Rev. Dr. G. L. Powell, pastor the McMaster Methodist Episcopal urch, Ttutle Creek, said: "Bran- has saddled on prohibition what ould be saddled on the authorities. may be a good magistrate, but is a poor logician. I am not a ting man, but I'll bet a silk hat t if Dr. C. R. Zahniser were apnted superintendent of police protion would be enforced."

The Rev. S. G. Noble, pastor of the Arch Street Methodist Episcopal Church, was one of the most persistent hecklers of Brandon. He asked the magistrate the simple question if he had said prohibition could not be enforced. Thrice Brandon arose to answer him. A torrest of words poured forth: the evens of moonshine as revealed in thousands of Morals Court cases were rescribed, the failure of juries to convict and of judges to impose adequate sentences was cited in a voice that rang with emotion.

And thrice the minister repeated that his question had not been answered.

ASK INVESTIGATION

"We are facing the outstanding problem in American life," said Brandon. "Before you criticize me and the position I have fearlessly taken for months, I suggest you appoint a committee who will come to Morals Court with open mind. Let them stay long enough to grasp at least a few of our outstanding problems and after making such a study let them report to you the results of their study."

Dr. Powell offered a resolution condemning Walsh and Brandon and praising United States Attorney John D. Meyer. Dr. Zahniser offered an amendment under which the paragraph criticizing the magistrate would have been referred to the temperance committee. But it was decided to hold the whole matter in abeyance until next Monday.

A resolution passed by the Afro-American Brotherhood, protesting against the retention in office of Supt. Walsh, was read in the course of the debate. The brotherhood declared Walsh "manifestly cannot create respect for a law which he openly and publicly denounces."

Brandon's remark that most of the bootleggers in Pittsburgh are unnaturalized foreigners brought forth some bitter comments from the ministers. His suggestion that selling of liquor be made sufficient cause for deportation was applauded.

"Mr. Kiski"

JACK WHITE

Jack White, tennis captain, as been awarded the title of handsomest senior" in the anual elections at Kiskiminetas chool, Saltsburg. White as a tudent ranks well up in his lass.

Chauffeur Fired by Mayor

Mayor Charles H. Kline has a new chauffeur in Anthony Joyce, 617 Wilmot street, Fourth Ward.

He announced the appointment of Joyce today to succeed John Madden, who was driving the Mayor's machine without permission when it was wrecked at Ellsworth and Maryland avenues. Madden has been discharged.

NOW SHE'S IN JAIL

Photo by P. & A.

NITA CHALFONTE

Nita Chalfonte's in jail in New York and committed to Bellevue Hospital for observation. She's held as a shop-lifter. Nita, known as Mme. Nadine Karweska, soprano, Imperial Russian Opera Company, is the little lady who sailed to England in 1927 under the name of Princess de Charrow, with her baggage addressed Buckingham Palace. When she arrived and said she was the wife of the Prince of Wales, capable Scotland Yard promptly deported her.

Riled Heir Murders Lawyer

BALTIMORE, June 4.—(INS.)—During a dispute involving his father's will, Louis Berman, young clubman, today fired five shots into the body of Clifton A. Brown, his attorney, as the latter sat at his desk on the eighteenth floor of a downtown office building.

Brown died almost instantly.

Berman fled to the street, where the smoking pistol was still in his hand.

He was held without bail.

OIL CITY GAS STATIONS ELIMINATE DISCOUNT

OIL CITY, Pa., June 4.—All discounts on gasoline have been eliminated by the motor fuel dealers of this section, according to announcement made today. These discounts had been in effect to the larger purchasers of gasoline for some time and had varied from one to three cents a gallon.

WHEELER MAN DIES AFTER SHOOTING SELF

CONNELLSVILLE, Pa., June 4.—Silas Piper, 61, died today of a bullet wound in the head, self-inflicted, at his home in Wheeler, Sunday. He had been in ill health.

DESTROY SIRE

COLUMBUS, O., June 4.—The noted standard-bred sire, Todd Mac, 2:07¾, owned by James Westwater, Columbus, has been destroyed. He sired the two famous performers, Anna Bradford, 2:00¾, and Miss Ellen Todd, 2:01¾.

Witty and Meaty

That's Helen Rowland's column, Written for women; men also read it.

Try her spicy epigrams today on page 14.

Leader

ELIZABETH SAUNDERS

Because she has led her Chambersburg (Pa.) High School class for four years, Elizabeth Saunders is valedictorian. The school is graduating 180.

NOBILE HUNTERS OFF; NEW CLUE

More High Cost Mines May Close Down

SOUTHERN CROSS HUMS WAY OVER SOUTH SEAS

THE DAILY PICTORIAL — THE SUN TELEGRAPH — GENERAL NEWS SECTION

MONDAY. JUNE 4. 1928

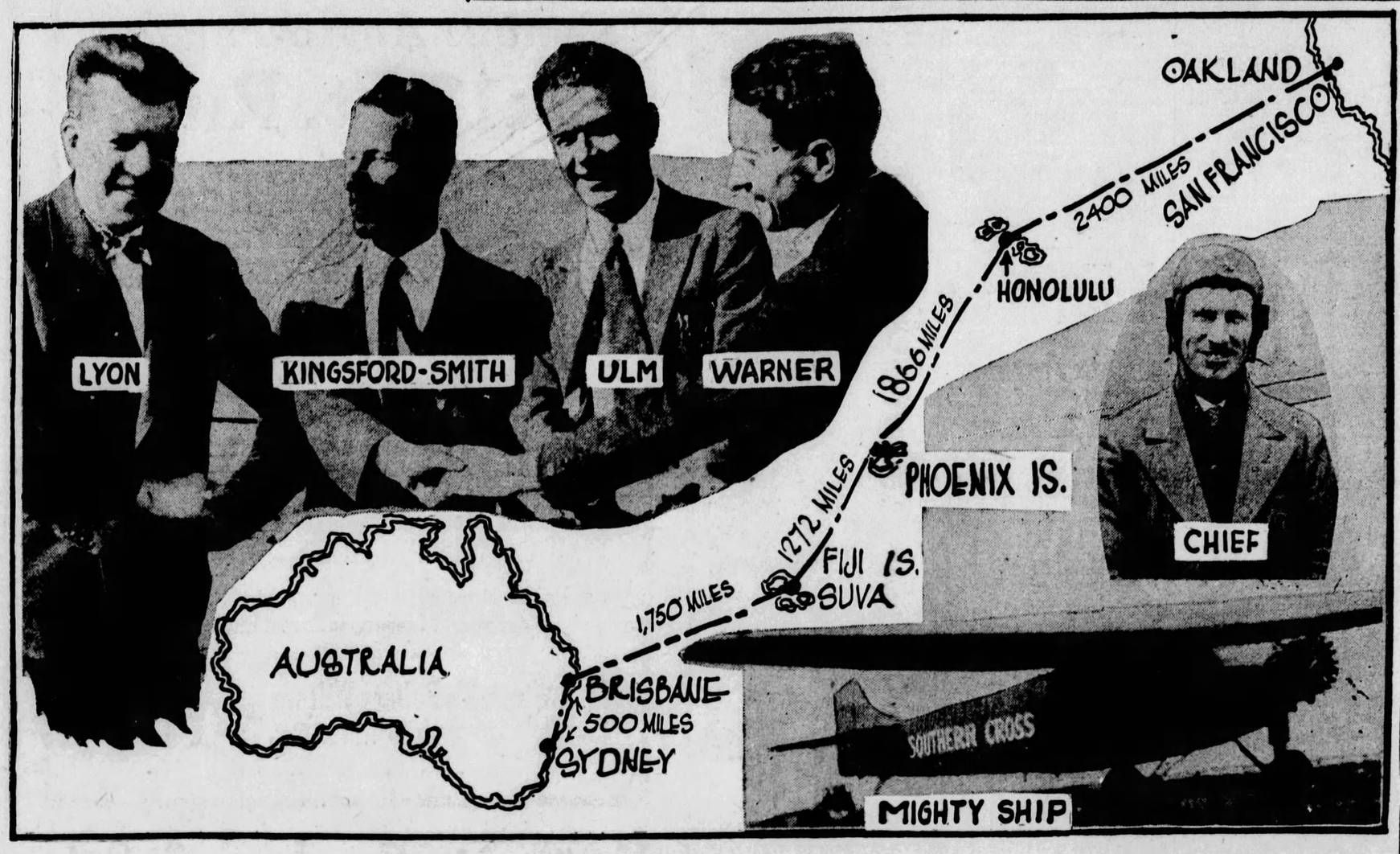

PHOTOS BY INTERNATIONAL NEWSREEL.

WINGING ON LONGEST FLIGHT OVER WATER EVER ATTEMPTED

The Southern Cross, scarcely cooled since its conquest of the Pacific Ocean from Oakland, Cal., to Honolulu, today hums over the South Seas on the 3,138-mile flight from Honolulu to Suva, tiny South Sea island in the Fijis. The plane, carrying four men, is seeking to fly with three stops from California to Sydney, Australia. Two of its crew are Australians and two Americans. The Honolulu-Suva hop, entirely over water, is practically the same distance as that which Lindbergh flew from New York to Paris, much of which was over land.

She Stole My Pilot, Sobs Mabel; 3 Women May Race Over Atlantic

Associated Press.

NEW YORK, June 4.

MISS THEA RASCHE

MISS MABEL BOLL

A WOMAN'S secret start from Boston on a trans-Atlantic air expedition today spurred two other women to activity for such ventures.

Surprised and hurt, Miss Mabel Boll, "Queen of Diamonds," who thought that Wilmer Stultz was to fly her to Europe in Charles Levine's Columbia this summer, broke into tears when she learned Stultz had flown from Boston to Halifax with Miss Amelia Earhart.

Telephoning the newspapers for information, Miss Boll said:

"I can't understand it. Wilbur was down here only a few days ago and I asked him when he was coming back to fly the Columbia. He said in just a few days and that he would be here today sure."

Here she started to cry, her sobs being plainly audible.

"And now he has gone and taken off with this other woman." After a moment her voice steadied and she continued. "My car is waiting down here now and I am going right out to Curtiss Field and see if I cannot take off at once. Capt. Boutillier will fly with me."

She found the Columbia being locked up in her hangar, however. Mechanics estimate it wiuld take two days to get the plane into shape for an ocean flight.

Thea Rasche, the German flier, who is planning an ocean flight with Germany as her goal, spent the day stunting her new sport biplane over Curtiss Field.

Mis Rasche's new Bellanca plane, which she plans to use on her ocean flight, has not been delivered yet, but she expects to have it before the end of the wek.

WOMAN HURT IN AUTO CRASH IN HOMESTEAD

Mrs. Mary Macko, 36, of 1313 O'Connell boulevard, North Braddock, was hurled through the windshield of an auto driven by her husband, John Macko, in a collision at Eighth avenue and Heisel street, Homestead, early today. She was taken to the Homestead Hospital suffering from severe lacerations of the head and bruises. Other occupants were slightly hurt. R. G. Spiall, Negro, of Homestead Park, driver of the car which struck the Macko's, was arrested.

NOBILE HUNTERS OFF; NEW CLUE REPORTED

(Copyright 1928, by The Associated Press.)

KINGS BAY, SPITZBERGEN, June 4. — Search for the missing dirigible Italia, unheard from since May 25, was in full swing today, after a week of extensive preparation.

The ice cutter Braganza was plowing through the icy waters off Northern Spitzbergen with search parties of Italian Alpinists ready to disembark at strategical points to seek the crew of the Italia.

Early this morning the sealer Hobby arrived at Kings Bay, carrying Lieut. Luetzow Holm, crack Norwegian flier, and a naval monoplane from which he will survey the Polar Sea off Spitzbergen. Lieut. Holm held a conference with Kings Bay officials and then announced that he hoped he would be able to leave Kings Bay with his plane on the Hobby later in the day.

ICE BREAKERS MARCHING

The Braganza, en route to Reindeer Land, put a search party ashore at Cape Verlegen Hoek, which is midway between Moffen Island and the Straits of Hinlopen. The party made a rapid survey of the peninsula and the journey was then continued.

The ice in the Straits of Hinlopen was found broken up and this will permit the Braganza to reach the coast of Northeast Land, an extensive deserted tract upon which the Italia may possibly have come down since the wind was in that direction when she was last heard from.

Various hunters along the northern border of Spitzbergen were questioned and said that they had seen no trace of the missing airship or its crew, but expressed the opinion that they may be found on Northeast Land.

FRANZ JOSEPH LAND CLUE

MOSCOW, Russia, June 4—(A.P.)—The Soviet Russian Nobile rescue commission, which has been investigating a report by a radio amateur that he had picked up a message believed to be from the missing dirigible Italia from Franz Josef Land, today held a growing belief that the Nobile expedition may have landed at that place.

The radio amateur at Voznesensk, in North Dvinsk Province, bordering Archangel, confirmed reports of the message, giving the full text, although apparently garbled, of the appeal. It read:

"Italia Nobile Franz Josefs SOS SOS SOS SOS terri teng chn."

This message was received on a 23.35 wave, corresponding to the Italia's radio station, the amateur operator stated.

Franz Josef Land is an archipelago lying east of Spitzbergen and north of Novoe Zemblya. The islands are volcanic. The bear and fox are the only land mammals and insects are rare.

The possibility that the dirigible may have landed at Franz Josef Land is strengthened by wind conditions about the time that the Italia lost contact with Kings Bay, the wind blowing in an easterly direction.

Little Word 'But' Spoils Peace Plan—Will

HOLLYWOOD, Cal., June 4.—Just when Secretary Kellogg had his "No More War Plan" all going good and about ready to sign up, why, England, Japan and France came through with the old usual diplomatic clause which says, "We agree in principle, but." Well, there was the but. "We are are heartily against all wars, unless, of course, we should see fit to do a little fighting ourselves. Then, of course, this agreement would be null and void. But we certainly join you in preventing others from having the pleasure of fighting."

WILL ROGERS

If Kellogg can get all us four big nations to agree that Monday follows Sunday without them having "I agree in principle, but" in it, he will be the world's greatest diplomat.

Yours, just an amateur diplomat, WILL.

(Copyright, McNaught Syndicate.)

Pittsburgh As Others See Us

"And chief among these cities that are the Fairy Godmother to art is Pittsburgh."
—DOROTHY DIX.

DOROTHY DIX

ELIZABETH MERIWETHER GILMER (DOROTHY DIX) was born in Montgomery county, Tenn., November 18, 1870. Married George O. Gilmer in 1888. Edited the woman's page in the New Orleans Picayune, 1896-1901. Began contributions of "Dorothy Dix" talks to the New York Journal in 1901, and is best known by her pen name. Lives in New Orleans, La.

I think that Pittsburgh, probably more than any other city in the United States, typifies the real American spirit. I see it as the melting pot out of which has come a lusty young giant in whose veins runs, red and hot and passionate, the fused blood of a dozen different races—a go-getter with steel ingots in his hands, whose eyes are fixed on unimaginable achievements of the future, and who builds sky-scrapers as a child builds block houses.

The arts have always been too fragile to stand alone. They have always needed a protector. In olden time the painter and the sculptor lived by the grace of some great prince. The minstrel had his place at some lord's table. The writer dedicated his books to some powerful personage. In these days it is the great industrial communities that heap up wealth that play the part of patron to genius. They foster the fine arts by building museums and gathering together great collections of pictures and sculpture, and establishing libraries, and supporting opera and concerts.

And chief among these cities that are the Fairy Godmother to Art is Pittsburgh.

Dorothy Dix

(From letters collected by Roy Jansen of Pittsburgh.)

Tomorrow: Lewis W. Haskell, U. S. Consul to Algiers.

May Close High Cost Mines

Following the example of the Consolidation Coal Company, the Bertha Consumers Company and the Pittsburgh Coal Company, other operators are thinking of abandoning high-cost mines, it was learned today.

It may be necessary, they say, to "jettison the cargo to save the sinking ship." Over-production of coal has reduced the price below the cost of producing it, and the output will have to be cut drastically to raise the industry out of its depressed condition, it is argued.

C. E. Lesher, executive vice president of the Pittsburgh Coal Company, pointed out that his company originated the movement in 1925 when it abandoned about 20 mines in the Pittsburgh district and seven in Ohio. It is operating only low-cost mines now and plans to close no more.

Horace F. Baker, president of the Pittsburgh Terminal Coal Corporation, said all that company's mines are modern and efficient, and there is no good reason why any of them should be closed.

At the local office of the Valley Camp Coal Company it was said consideration was being given the proposal to abandon unprofitable operations.

C. C. McGregor, receiver of the Carnegie Coal Company, said it might abandon some of its mines when the company is reorganized. It plans to consolidate some of its operations by linking up underground workings. The Carnegie Coal Company has nine mines.

F. L. Barnhart, secretary of the Union Collieries Company, said it intended to keep its mines going.

The Bertha Consumers Company announced that it had stopped operations in the Jean mine near Burgettstown, the Sara mine near Charleston, W. Va., and the Elsie No. 3 mine at Elsiecoal, Ky. They are among its "less efficient" mines and will remain closed "indefinitely."

He's Sailed

Photo by P. & A.

HARRY K. THAW

Harry K. Thaw, former husband, you know, of Evelyn Nesbit, is already on his way to Europe an playgrounds. He sailed aboard the Aquitania.

Eat and Ride -:- CHILDREN HAPPY IN PARK -:- Ride and Eat

HAZEL ALCORN

Hazel Alcorn's modern enough, you can bet, but a "spirited horse," a bottle of "pop" and an ice cream cone are beter'n great riches.

"DANGLER"

All of this, perhaps you know, is at the new National Amusement Park, Freeport road, near Aspinwall, Pittsburgh's suburb of "Dangler."

EXHAUSTION

Pleasure, say the psychologists, is pain when carried to excess. Stella Rakowski and Ann Mastynek, Cheswick girls, are just about in mortal agony, no less.

HIGHER

Higher and higher they would go, these happy children who find in an amusement device more fun'n' thrills than they've ever before had.

PHOTOS BY SUN-TELE STAFF PHOTOGRAPHERS.

P. R. R. BUYS 13TH ST. TRACT

FOUNDRY SITE TO ENLARGE TERMINALS

The Pennsylvania Railroad has purchased the Fort Pitt Foundry of the Mackintosh-Hemphill Company at Thirteenth and Etna streets for $1,475,000. It is understood that the ground will be used for freight and produce terminal purposes. It adjoins other property owned by the railroad.

The ground fronts 420 feet on Etna street, 424 feet on Thirteenth street, 425 feet on the harbor line of the Allegheny river and 432 feet on the line of the American Sheet and Tin Plate Company. The plot contains 178,0 square feet.

LARGER PRODUCE YARDS

This is the largest purchase made by the railroad since the acquisition of the former Schoenberger mill sit at Fourteenth, Pike and Sixteenth streets for approximately $5,000,000. It is believed that the purchase of the Mackintosh-Hemphill property will mean the extension of the produce yards another city block westward.

25 MERCER COUNTIANS PLAN EUROPEAN TOURS

MERCER, Pa., June 4.—Passports have been issued to 25 Mercer county residents who intend touring Europe this summer. The list includes several educators.

OCEAN FLIERS' LOG

(Continued from Page One.)

10 A. M. (12:30 P. M. PACIFIC COAST TIME). SPEED 88 MILES. GOING TO FIX TROUBLE NOW. POSITION ABOUT 430 MILES ON COURSE.

11:30 a. m. (1:30 p. m. Pacific Coast time). Speed 82 knots, altitude 400. Position estimated 600 miles from Kauai, on plotted course.

11:48 A. M. (2:18 P. M. PACIFIC COAST TIME). RAIN AHEAD. MESSAGE RECEIVED TWO MINUTES LATER SAID RAIN SQUALLS.

12 Noon (2:30 p. m. Pacific Coast time). Latitude, by observation, 12.47 north, by dead reckoning 12:58; longitude 163.13. Running time seven hours. Distance 630. Average speed 90. Sea smooth, partly cloudy. Occasional squalls. Wind approximately 15 miles east by north. Ship behaving good. Motors doing well.

2:00 P. M. (4:30 P. M. PACIFIC COAST TIME). POSITION 10:10 NORTH, 164.55 WEST. POSITION ESTIMATED ABOUT 810 MILES OUT.

3:40 p. m. (6:25 p. m. Pacific Coast time). One motor sounds bad, dropped to 60 miles an hour.

3:55 P. M. (6:25 P. M. PACIFIC COAST TIME). MESSAGE INTERCEPTED BY NAVAL RADIO CAN FANCISCO INDICATED POSITION 910 LAND MILES FROM KAUAI.

4:25 p. m. (6:55 p. m. Pacific Coast time). Another message through San Francisco Naval radio said: Have been flying low all day to insure gasoline economy. Have encountered many small rainstorms and recently the starboard (right) motor started fluttering. All O. K. now. Altitude 600 feet. Speed 72 knots. Quartering winds helping us. Revolutions more economical than on Hawaiian hop. Regards to all.

5:00 P. M. (7:30 P. M. PACIFIC COAST TIME). SOUTHERN CROSS REPORTED POSITION SLIGHTLY MORE THAN 1,100 MILES FROM KAUAI.

6:24 p. m. (8:54 Pacific Coast time). Naval radio station at San Francisco heard: "Black clouds ahead."

6:30 P. M. (9:00 P. M. PACIFIC COAST TIME). WE ARE GAINING ALTITUDE, GOING UP NEAR 2,000 FEET NOW.

7:00 p. m. (9:30 p. m. Pacific Coast time). San Francisco Naval radio received another radiogram saying the plane was "dodging about" and climbing to avoid the storm.

7:56 P. M. (10:26 P. M. PACIFIC COAST TIME) MESSAGE TO SAN FRANCISCO NAVAL RADIO STATION SAID THE PLANE HAD CLIMBED TO 7,800 FEET TO AVOID THE STORM CLOUDS, BUT STILL FOUND CLOUDS OVERHEAD AND ALL AROUND. MESSAGE SAID THAT THE FLIERS WERE USING AUXILIARY LIGHTS. ONE GENERATOR HAVING QUIT THREE HOURS AFTER THE START.

8 p. m. (10:30 p. m. Pacific Coast Time). The San Francisco Naval Radio received a message from the Southern Cross setting her 7 p. m. position at about 1,370 miles from Kauai.

8:45 P. M. (11:15 P. M. PACIFIC COAST TIME). SAN FRANCISCO NAVAL RADIO STATION RECEIVED A MESSAGE SAYING THE FLIERS HAD CLIMBED ABOVE THE CLOUDS AND WERE "SAILING FINE, WITH A NICE FULL MOON."

9:00 p. m. (11:30 p. m. Pacific Coast Time). Reported to San Francisco Naval Radio through Honolulu Naval Station Latitude 0-30 North, Longitude 169.50 West. That would place the plane directly over the Magnetic Equator, with only 20 miles to go before entering the Southern Hemisphere. Estimated position, 1,650 miles from Kauai, 216 miles from Canton Island in the Phoenix group and 1,488 miles from Suva.

9:30 P. M. ALL IS WELL, CLOUDY, BUT NOT SO BAD. CLOUDS LOWER AND CLEAR OVER US, WITH NICE MOON. THAT'S WHEN ONE ENJOYS MOON.

10:50 p. m. (1:20 a. m. Monday, Pacific Coast Time). Latitude 0:41 South, Longitude 171.18 West. All's Well. This placed the plane approximately 1,740 miles from Kauai.

11:35 P. M. (1:55 A. M., MONDAY, PACIFIC COAST TIME). EVERYTHING O. K.

Monday, 12:25 a. m. (2:55 a. m. Pacific Coast Time). Now flying 1,000 feet altitude. Going good.

12:45 A. M. (3:15 A. M., PACIFIC COAST TIME). MACKAY RADIO RECEIVED MESSAGE GIVING MIDNIGHT POSITION OF SOUTHERN CROSS AS LATITUDE 2.00 SOUTH, LONGITUDE 170.33 WEST, SPEED 78 KNOTS. THIS WOULD PLACE SHIP NEAR PHOENIX ISLANDS, 1,866 MILES FROM HONOLULU.

[Fanning Island time is one-half hour slower than Honolulu time and seven hours slower than Pittsburgh time.]

12:15 A. M., FANNING ISLAND TIME (3:15 A. M. PACIFIC COAST TIME). SOUTHERN CROSS RADIOED THE MONOPLANE HAD DROPPED DOWN TO 1,000 FEET ALTITUDE. ALL WELL.

3:55 a. m. (Pacific Coast time). Mackay Radio and Telegraph Company at San Francisco picked up a report from Steamer Sonoma that Southern Cross had passed overhead at 3 a. m., Pacific time, plane flying at 1400 feet in vicinity of Phoenix Islands. Sonoma reported air rough, weather fair.

1 A. M., FANNING ISLAND TIME (4 A. M., PACIFIC COAST TIME). RAIN, POSITION LATITUDE 3 SOUTH, LONGITUDE 171 WEST. NOW OVER PHOENIX GROUP. ALL WELL.

3:20 A. M., Fanning Island Time, (6:20 A. M., Coast Time), Southern Cross radioed: "Doing fine. Been expecting sight of land but none yet. It's not so clear as one would like. Altitude 1,000; speed 80 knots."

3 A. M. (8:00 A. M. COAST TIME). SEVEN DEGREES, 6 MINUTES SOUTH LATITUDE. LONGITUDE 174 WEST. 800 MILES TO SUVA. BAD WEATHER.

9:10 A. M. (Pacific Coast Time.) "Hello Samoa. How are you getting us?"

9:30 A. M. (Pacific Coast Time).—"Having poor flying conditions. Weather changeable. Been dodging rain clouds and flying in circles, sometimes."

FLIERS NEAR FIJIS

(Continued from Page One.)

plane rode through tropical storms during the first part of their hazardous dash to Suva.

The gallant crew of the plane consists of Capt. C. E. Kingsford-Smith, C. T. P. Ulm, Harry W. Lyon and James Warner, who reached Honolulu Friday after a non-stop flight from the mainland of California.

Today they were on the second lap of their proposed 7,800-mile flight to Australia. With barely two days' rest, the intrepid airmen yesterday morning climbed aboard their ship at Barking Sands Field, on the neighboring Island of Kauai, and calmly set out on the longest over-water flight ever attempted.

Their destination, Suva in the Fiji Islands, is a little dot in the Southern Pacific, 3,138 miles from Honolulu.

At 1 o'clock this morning, Pacific time, the huge monoplane was in clear view of the constellation "Southern Cross" for which it was named.

The equator had been crossd, and the plane continued roaring on its way at a speed of 100 miles an hour.

Throughout the early hours of this morning, the plane's radio continued to flash back the cheery message "All's well!" A few hours before the fliers had fought and conquered a terrific tropical storm.

Messages told of the storm and the struggle to rise above it with a missing motor, as calmly as a man would say "Good morning." These men, already reconciled to death, but fighting every minute to live, take their troubles lightly and in a jesting mood.

"Ulm just drew a cartooon of Lyon with his eyes popping out when the motor sputtered," said a message, received here by a watching crowd, still filled with trepidation.

A few minutes later, Warner was radioing the description of another grim battle with the elements. They were just entering the dread area of the Doldrums, a region of fierce variable winds and rains, feared by mariners as the "hotbed" of tropical storms.

They ran into ponderous cloud banks. They were forced to climb again to an altitude of 10,000 feet and to bank sharply, first to left and then to right, in order to avoid them.

"This is a great game," radioed Warner, "dodging these dark clouds."

RESORTS

Cedar Point

Cedar Point
On
LAKE ERIE
Opens June 10th
Increased Hotel Accommodations
Hotel guests permitted to retain use of rooms until 5:00 p. m.
Low weekly rates at The Cedars Hotel.
Finest Bathing Beach in the world.
The G. A. Boeckling Co.
Sandusky, Ohio

TRUE . . . McCann *Quality* . . . VALUES

"'Perfect' Butter Is So Good I Could Eat It With a Spoon!"

—said a customer last Friday! "Just enough "grass" flavor to suit my taste—it's delicious." The tender young grass in the pastures has a decided influence on the flavor of butter—elusive, intangible, yet real and quite apparent. "Perfect" Butter is so fresh this elusive flavor hasn't had time to escape.

"Perfect" Butter has a performance record of 99-98/100%—only eleven complaints out of 72 tons.

"Perfect" Butter, lb. 45c

"Shellwhite" Fresh Eggs, doz. 45c Fresh Country Eggs, 2 doz. 75c

This Is the Week to Put Up Berries!
Kentucky Beauty Strawberries

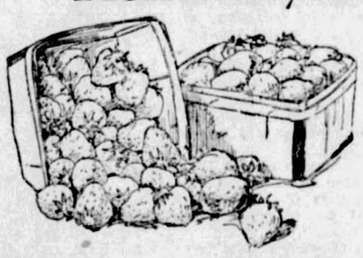

2 qts. 29c—doz. qts. $1.70

McCann's is the place to buy them. Large, luscious, Kentucky Beauties of splendid flavor. Full ripe, solid pack. There may be cheaper ones coming, but berries of this quality will hardly reach this price again.

Pure Cane Sugar, 25 lbs. $1.57

Swiss Gruyere Cheese, 2 pkgs. 95c
Mellow Swiss Cheese without rind, in little pie-shaped, individually wrapped pieces. May be spread or served as it comes. It's delicious!

Shrimp for Salads When Needed!
Palm Brand, (5 3-4 oz. cans,) 19c ea.
Mighty convenient to have on the shelf—large shrimp thoroughly cleaned, ready to use for salads or cocktails.

A Miracle Worker!
Barbecue Relish, 8-oz. jar 19c
Make a "Barbecue Sandwich" without the inconvenience of going to the wayside stand. The same relish used in making McCann's Barbecue Twins—the newest item on McCann's sandwich list.

Ice Tea Season Coming!
Black Assam Tea. . . . . lb. 50c
An excellent blend for serving hot or cold. Its bouquet and its flavor win the admiration of tea lovers.

Made With Fresh Milk!
Parkerhouse Rolls . . . doz. 20c
Their flavor tells of the fresh milk used in the making. Reheat in the oven, and serve with "Perfect" Butter and Fresh Strawberry Preserves. They're good!

Chicken as You Like It—
Buy Exactly What You Need
Tender chickens cut in pieces. Originated for your convenience so that you can buy chicken just as you now buy steak.

Giblets and Cuts		Breasts and Legs
Backs—Wings Necks—Giblets	lb. 35c	80c lb. Minimum order one of each at this price.

"Yearling" Steaks are Delicious!
Priced Low for Early Week Buyers!
The tenderness and flavor of McCann's Steaks are rewards that make coming to town a pleasure. Top-of-the-stove convenience suggests steak for the early week meal.
Round Steak, lb. 30c Sirloin Steak, lb. 40c
Tenderloin Steak, lb. 50c

Diamond Sq. McCANN'S "For Absolute Reliability" Market St.

GIMBEL BROTHERS DOWNSTAIRS STORE
SIXTH AVE. at Smithfield St. Phone ATlantic 4400

M. J. Whittall's
Famous Anglo-Persian
9x12-Ft. Rugs
At 1/2 Price
Manufacturer's Samples (Cross Seamed)
$75.00
An Opportunity Seldom Equalled!

Just two weeks ago we presented to the Pittsburgh public the opportunity of buying these genuine M. J. Whittall's Anglo-Persian rugs at EXACTLY HALF PRICE! Truly the response was amazing; therefore we consider ourselves fortunate in being able to offer more of these nationally famous Anglo-Persians at the same price.

Copies of Rare Old Kermanshahs. . . Sarouks . . . Goravan . . . Bokharas . . . Chinese and Spanish Styles

M. J. Whittall's Palmer Wiltons $47.50
These, too, are popular 9x12 ft. rugs . . . manufacturer's samples (cross seamed) . . . to go in this sale at exactly half price.

Gimbels Downstairs Store—Lower Level

Fortunate Purchase & Sale
Rayon Bedspreads

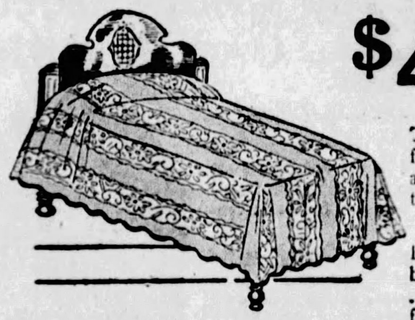

$4.97

These bedspreads are being sold at so far below the regular price . . . they are so really worthwhile values . . . that the entire assortment should sell in one day!

Beautiful, high-grade novelty rayon bedspreads with a rich silvery sheen . . . Jacquard figures . . . two-tone effects! Extra sizes for large double beds . . . 81x108 and 86x108 inches. Scalloped and cut square to fit the new style beds. In effective shades of green . . . rose . . . blue . . . orchid . . . maize. You will want several of these lovely spreads.

Gimbels Downstairs Store—Lower Level

Tufted Cretonne Chair Pads
2,000 of Them at One Specially Low Price!
50c Each

Why not take this opportunity to get all the chair pads you will need . . . when you get them for little more than you would have to pay for the materials alone! Will fit ordinary chairs . . . well filled with white cotton . . . button tufted . . . and covered with a good grade of colorful cretonne.

Swing Pads to Match Chair Pads
4-Ft. Swing Pads. $2.47
5-Ft. Swing Pads. $2.94
6-Ft. Swing Pads. $3.47

Gimbels Downstairs Store—Lower Level

Just In!—More
New Coats
$12.00

Hurried Shipments Arrive to Replenish Our Assortments!

So popular have these coats proved that we have re-ordered the best numbers and secured styles not shown before! Smartly tailored tweed coats with satin bindings . . . dressy coats with fur collars or cuffs or graceful satin throws.

Coats of Kashmirs . . . Sheens . . . Tweeds . . . Satins . . . Twills . . . and Sports Fabrics. Sizes 14 to 50.

Gimbels Downstairs Store—Lower Level

GIRL FLIER AT HOP OFF

(Continued from Page One.)

most an exact replica of the Southern Cross, which is now winging its way over the Pacific from Hawaii to the Fiji Island with four intrepid airmen aboard.

Much interest is centered on the projected flight because of the fact that the plane is the first equipped on this side of the ocean with pontoons which will enable it to make a safe landing on water at any time.

The expedition is backed by the Medical Science Corporation, which owns the plane. George Palmer Putnam, New York publisher and explorer, is acting as the corporation's representative in charge of all details concerning the flight.

Girl Flier Looks Like Twin of Lindbergh

BOSTON, June 4.—(INS.)—Lady Lindy!

Today America has a heroine of the vaulted spaces capable of intriguing the imagination like Col. Charles A. Lindbergh.

Tall, slight, with curly, yellow, bobbed hair, Miss Ameria M. Earhart, 30, who is copilot of the London-bound monoplane Friendship, bears remarkable resemblance to Lindbergh whose air trail she is following.

"She looks more like Lindbergh than Lindbergh himself," declared Brynjulf Standenaes, Norwegian artist, who made life portrait studies of Lindy and who was in Boston last week.

And like Lindbergh, Miss Earhart, college girl, settlement worker, former holder of the altitude championship for women and veteran of 500 solo hours of flying has an infectious smile that wins one and all.

Miss Earhart was born in Atchison, Kan., in 1898. She is a graduate of the Hyde Park High School at Chicago and of the Ogontz School for Girls at Philadelphia. She served in the Canadian Red Cross as a nurse throughout 1917 and 1918. Later she went to California, where she took up aviation.

Stutz jumped into the limelight last year as the pilot for Mrs. Frances Grayson's plane, Dawn, in its first takeoff. Engine trouble developed on the ill-fated plane when the ship was several hundred miles out at sea, but Stutz managed to bring it back to Old Orchard Beach, Me., in safety. Later the Dawn was lost, with Mrs. Grayson and two men fliers aboard.

TURKLE HEADS MINISTERS

The Rev. Dr. A. J. Turkle, pastor of Trinity Lutheran Church, North Side, was elected president of the Ministerial Union of Pittsburgh and Allegheny County at the annual election today.

The Rev. D. H. Elliott, Reformed Presbyterian, was elected vice president; the Rev. A. J. R. Schumaker, Baptist, secretary-treasurer, and the Rev. R. H. Martin, Reformed Presbyterian, chairman of the temperance committee. The members of the committee will be appointed by Dr. Turkle.

The following were elected members of the executive committee: The Rev. James E. Detweiler, Presbyterian; the Rev. Gaylord B. Boyer, Brethren; the Rev. John E. Simpson, United Presbyterian; the Rev. Homer A. Flint, Protestant Episcopal, and the Rev. Norman C. Milliron, Evangelical.

SHIELDS LOSES HIS APPEAL

WASHINGTON, June 4.—The District of Columbia Court of Appeals today upheld a lower court's conviction of two years sentence of Daniel J. Shields, Johnstown, Pa., brewer for conspiracy to bribe a government employe to obtain information from the government's prohibition files.

Shields had been convicted of bribery for giving money to a government clerk. The court in affirming sentence today offered the opinion that Shields had apparently been an offender against the prohibition laws.

PGH. BOY TRIES SUICIDE

ANNAPOLIS, Md., June 4.—His throat cut and his ankles slashed because he feared examinations, Donald M. Angle, 19, Pittsburgh, president of the sophomore class of St. John's College, is at the Naval Academy Hospital, with a fighting chance to recover.

Angle is said to have told surgeons soon after two policemen had carried him to the hospital that he had attempted to end his life with a safety razor blade.

Angle refused to discuss motives for his act, but friends said he had been worrying over his examinations, the last one of which he took Friday.

NEW CASTLE PLANT SIGN AIDS AIRMEN

NEW CASTLE, Pa., June 4.—One of the largest signs in the country for direction of aviators has been erected on the roof of the Shenango Works of the American Sheet and Tin Plate Company. The name New Castle in letters 15 feet high stretches over the roof for 200 feet. An arrow 75 feet long points to the New Castle airport.

Sixth Avenue at Smithfield St.

GIMBELS

Telephone ATlantic 4400

JUNE BRINGS OUTSTANDING VALUES TO GIMBELS

Frocks

FASHIONED OF FLORAL CHIFFON

$25

The "Now" of Fashion is the chiffon frock . . . in small floral spray if one is mature . . . in large florals, if one is young. Light, feminine colors . . . or intense and modern effects. Perfectly charming modes . . . and three full months to wear them.

Styles and Sizes for Women and Misses

Gimbels—Third Floor

Special Offer of 1,200 "Good Morning" Frocks

$2.90

The Same Summer Models That Have Sold Regularly For $3.95 to $7.95

Here's an event worthy of a special, early trip to town . . . for such charming frocks will not last long at this price. Every daytime need can be supplied with these summery models. The extensive range of materials includes—

Lustrous Taffosans—plain or printed with novelty designs . . . French voiles, the sheer success for warm days . . . and a wide variety of other washable materials in checked, flowered and various printed styles.

The size range starts at 16 and goes to 46 . . . affording ample selection for all types of women.

Gimbels—DAYTIME FROCKS—Fourth Floor

Lingerie

HAND-MADE GOWNS AND SLIPS AT

84c

The cool lingerie for summer—nainsook or voile, hand-made and trimmed with hand-worked appliques or embroidery. A variety of garments includes

In Regular Sizes

Slips Gowns Step-ins

In Extra Sizes

Slips Gowns

Gimbels—LINGERIE—Fourth Floor

Continuing the Selling of BOYS' WASH SUITS

$1.00

Flapper Suits for the Boy of 3 to 10
The Most Charming Styles at This Sale Price

A worth-while event for small boys. Suits for play and dress in the bright summer colors and combinations and in washable, wearable materials. Once you see this selection you'll want to own the season's supply at this low price.

Pongette Poplin Irish Linen
Colored and White Crepe Madras
Khaki Jean Play Suits

Gimbels—BOYS' SHOP—Fourth Floor

Demonstration of New CELANESE MATERIALS

Smartest Weaves of the Mode in Frocks Worn By Living Model Direct From New York City

100% Celanese—a fabric that will not stretch or shrink—that washes easily in cold water and is tub fast—that is unaffected by perspiration—and thoroughly practical. In the most popular weaves of the season—heavy satin moire—novel prints—floral voiles — printed taffetas—suitable for sports or dress. See it in gowns of striking chic worn by a model sent from the New York maker.

Yard, $1.49 to $3.95

Gimbels—CELANESE FABRICS—Second Floor

SIX HOME-FURNISHING DAYS AT GIMBELS

BEDDING

A Steel Bed
$9.75

Brown enamel finish, with 2-inch posts and 1-inch fillers, and large cane panel effect at head and foot. All sizes.

High Rise Spring
$4.45

National make, in gray enamel finish, with full helical ends. Guaranteed to give good service. For all sized beds.

Felt Mattress
$8.75

50-pound layer felt mattress, made in roll edge style, with good quality art ticking covering. Will not get lumpy. In the full size only.

Gimbels—Ninth Floor

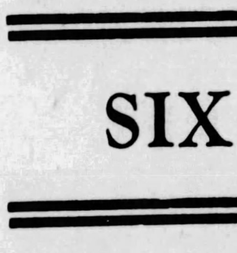

Panel Curtains
$1.59 Each

$1.95 and $2.50 Grades

Rayon panels, 36 and 45 inches wide, with fringes sewed on hem at bottom. All 2 1/6 yards long. In checked, figured or plain weaves. Ecru and gold colors. May be used singly or in pairs.

Gimbels—Sixth Floor

Alaska Refrigerators at Savings

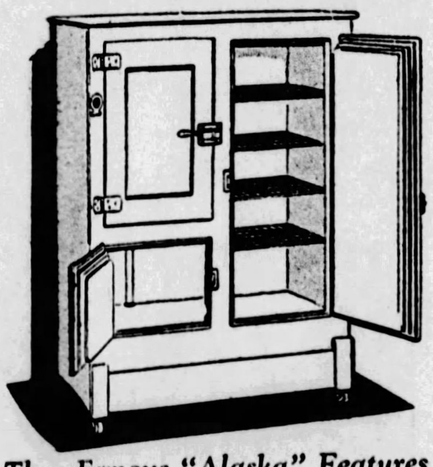

The Famous "Alaska" Features

Ice chambers accommodate standard size ice cubes without cutting. Linings of seamless porcelain enamel or practically seamless white enamel; patented cold-conserving drain pipe; cork filling in wall keeps in cold, keeps out heat.

Golden Oak "Alaska" Three-Door, Side-Icers

Cork insulated throughout. White enameled provision chambers.

50-lb. Size, Regularly $31.95 ... $27.95
75-lb. Size, Regularly $34.75 ... $29.95
100-lb. Size, Regularly $39.95 .... $34.95

The same Alaska model, white enameled inside and out:

50-lb. Size, Reg. $37.50, Now $32.95
75-lb. Size, Reg. $39.95, Now $34.95

Porcelain Enamel Lined Alaska Refrigerator

Three-door side-icer equipped for electric installation. Golden oak finish.

50-lb. Size, Reg. $49.75 ..... $42.50
75-lb. Size, Reg. $57.75 ..... $52.50
100-lb. Size, Reg. $64.50 .... $59.75

All White "Alaska" Three-Door Side Icer

White enamel outside with porcelain enamel lined chambers. Equipped for electric installation.

50-lb. Size, Reg. $55.95 ..... $49.95
75-lb. Size, Reg. $64.50 ..... $59.95
100-lb. Size, Reg. $72.95 .... $69.75

New "Frost King" Refrigerators by Same Makers

Lift Top Ice Box
White enameled chamber and golden oak exterior.
25-lb. size...$15.95
50-lb. size...$18.95

3-Door Side Icer
Heavy fumed oak exterior with white enamel lined provision chamber.
75-lb. size...$24.95

New "Frost King"
Seamless porcelain enamel lined chamber with fumed oak finish.
50-lb. size...$32.95
75-lb. size...$37.95

Gimbels—REFRIGERATORS—Seventh Floor

Lawn Mowers at Greatly Lowered Prices

"Peerless" and "Rainbow" Mowers Strongly and Durably Constructed

Sharp, even-cutting lawn mowers to keep your lawn trim and neat . . . the sort of lawn mower your neighbor will envy if he doesn't own one of them. Peerless mowers, plain bearings, are fully guaranteed. In three sizes:

12-inch Blades, Regularly $5.95 ..... $4.89
14-inch Blades, Regularly $6.95 ..... $5.95
16-inch Blades, Regularly $7.45 ..... $6.95

RAINBOW BALL-BEARING MOWERS—Self-adjusting, with four crucible steel blades.

14-inch Sizes $9.95

Clearing of Rose Bushes and Shrubs

All field-grown rose bushes—in wide variety of species.
5 for $1.00

Ornamental shrubs, climbing roses and other kinds of shrubs.
6 for $1.00

Gimbels—HOUSEWARES—Seventh Floor

Community Silver Plate Club Plan Offer—This Week Only

Convenient Payments at Regular Cash Prices. Sets or Separate Pieces in Five Designs

Community Plate—finely made and beautiful in design. Guaranteed to give fifty years of service. Offered in five lovely patterns. Trays, tea sets, etc., in three matching designs. You may buy as much as you wish and pay for it in convenient weekly payments.

Partial List of Pieces

De Luxe Stainless Dinner Knives, Modeled Handle, six $9.00
Master Spreaders, six $6.50
Sugar Spoon, each priced $1.25
Butter Knife, each priced $1.25
Salad Dressing Ladle, each .. $2.25
Teaspoons, 6, $3.75
Table Spoons, six, priced $7.50
Dinner Forks, six, priced $7.50
Salad Forks, six, priced $7.50
De Luxe Stainless Dinner Knives, Hollow Handle, six $14.00

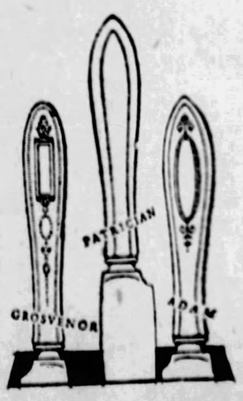

Gimbels—SILVERWARE—Street Floor

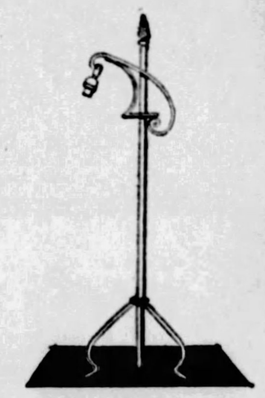

Wrought Iron BRIDGE LAMPS

$3.95

Gracefully designed bases of antique verde green finish . . . distinctively original in style, and special at $3.95.

Brass-Plated All Metal Lamps

$6.95

Hand some floor bases in several attractive styles.

Gimbels—Seventh Floor

DECORATIVE MIRRORS

$6.95

Semi-Venetian Styles, Usually Priced $8.95

Clear mirrors to reflect the beauty of your room. Upright and oblong shapes . . . suitable to hang above a buffet or mantle. The beauty of the metal-like frames is matched with the decorative etched motifs.

Gimbels—Balcony

N. KENSINGTON DANCE ON

86 START LONG MARATHON GRIND

NEW KENSINGTON, Pa., June 4.—Forty-three couples started on their long grind in the Allegheny Valley's first dance marathon at 12:45 o'clock this morning, Burgess Daniel Burns officiating as the starter.

Approximately 4,000 persons were in the Nu-Ken Gardens this morning for the start of the contest, which has been planned to continue over next Sunday. No effort will be made to conduct the dance in New Kensington on Sunday. Contestants will be loaded on a boat Saturday night and taken to East Liverpool, O., over Sunday, returning to New Kensington on Monday morning.

The winning couple will collect 10 per cent of the receipts; the second couple 5 per cent and the third couple 2 per cent.

Special events have been arranged for each day and on Friday a bathing beauty contest will be held at which Miss New Kensington of 1928 will be named.

TO CONTINUE DANCE

The 24 couples still on the floor on May 26 when the Sunday closing laws broke up the Homestead marathon dance will be given a chance to dance it out for the "World's Championship" and another percentage of the gate receipts by Edward J. Murray and John B. Schume, promoters of the latest marathon dance, which will start in the Academy Theater Thursday night at 8 o'clock and last "until there is a champion."

Over Sunday, the dance will go on aboard the Japanese Garden Boat in the middle of the Monongahela.

WASHINGTON DANCE ON

WASHINGTON, Pa., June 4.—To phonographic strains of the "St. Louis Blues," 20 couples, representing five counties, began a dance marathon in Washington Gardens here at 12:15 a. m. today and all were going briskly this afternoon.

A crowd of several hundred attended the opening. Mayor Robert H. McBurney had given official [illegible] for the event over pro[illegible]isters, who branded the [illegible]ce shuffle was nonsensi[illegible]gainst the "best interests [illegible]mmunity."

MUSEUM GETS "DEVIL INCARNATE"

Photo by Sun-Tele Staff Photographer.

RARE SPECIMEN PRESENTED

A beautiful specimen of Alaskan black wolf, now almost extinct, has been presented to the Carnegie Museum by Mrs. Telesio Lucci, Sheelas, Pa. Mrs. Lucci two months ago turned over the skin to R. H. Santens, the museum's taxidermist, who mounted it in the characteristically belligerent pose shown here. A Fort Yukon missionary shot the animal eight years ago and presented it to Mrs. Lucci. According to Santens, the species is rapidly dwindling, and this is the only specimen he knows in this country. The creature will be on view for the first time today.

STEWART CALLS SIX SENATORS IN DEFENSE

International News Service.

WASHINGTON, June 4. — The government today will formally complete the presentation of its contempt case against Col. Robert W. Stewart, chairman of the Standard Oil Company (Indiana), who declined to answer questions asked by the Senate Public Lands Committee in its Teapot Dome investigation.

That the trial will extend over a considerable period of time is indicated by attorneys for the oil executive.

Frank J. Hogan, chief defense attorney, will attempt to show that the two questions which Senator Gerald P. Nye, the youthful chairman of the Senate Public Lands Committee, put to Stewart were written by newspaper men. He subpenaed Elliott Thurston and Paul Y. Anderson, Washington correspondents, as witnesses in an effort to prove that point.

Six United States Senators, all members of the Senate Public Lands Committee, have been subpenaed as defense witnesses.

Heads Greeks

C. G. DINSMOOR

Carlton G. Dinsmoor, junior, school of mines, University of Pittsburgh, a member of Delta Tau Delta fraternity, has been chosen president of Interfraternity Council, an organization composed of representatives from all Greek letter fraternities on the Pitt campus. He will take office immediately and will serve next year.

WIFE FAINTS IN DIVORCE COURT

As her husband testified she had hurled dishes at him, Mrs. Stella Crock, being sued for divorce on a charge of cruelty by Leo A. Crock, swooned in Judge T. J. Ford's court today. She was assisted from the room and proceedings halted 10 minutes.

Crock, of 1207 Chislett street, testified his wife objected to his placing flowers on the graves of his first wife and their child.

Mrs. Crock resides at 126 North Negley avenue.

Heaviest Rain Of Season Forecast

"The heaviest general rain of the season," according to Forecaster W. S. Brotzman, set in early today and will continue tonight and at least part of tomorrow. The rain belt embraces the Ohio and Mississippi valleys with the center of the storm over Arkansas this morning. Little change in temperature is predicted.

WASHINGTON YOUTHS HELD IN AUTO THEFTS

WASHINGTON, Pa., June 4.—Two local youths, Wilbert Carpenter, 20, and Nelson Beatty, 18, alleged members of a band of auto accessory thieves, were arrested here Saturday night. Police claim they have implicated the pair in five auto thefts. Two other members of the alleged gang escaped.

JOHNSTOWN PIONEER, 84, DIES IN HOSPITAL

JOHNSTOWN, Pa., June 4.—One of the oldest residents of this city, Mrs. Anna Duff, 84, died Saturday at Mercy Hospital.

YOUTH ADMITS AUTO THEFTS

Captured after a wild automobile chase through East Liberty yesterday, Robert Casey, 19, of 7306 Mt. Vernon street, confessed today, police say, to theft of between 45 and 50 automobiles and several store robberies, including the attempted looting of the Columbia Pharmacy, 301 Penn avenue, Wilkinsburg, April 30.

Charles Beatty, 19, of 5116 Kincaid street, was fatally wounded in the pharmacy robbery by Lieut. Delmont Pugh, of the Wilkinsburg police force, and died in the Pittsburgh Hospital, May 4.

"We placed Beatty in the hospital corridor, then beat it," Casey is said to have told police today, describing his part in the robbery. There were four youths in the gang, Casey said. He went to Detroit the next day, but returned two weeks later and stole a number of machines which he used in escaping from store robberies or for joy-rides.

Casey was held over by Magistrate W. J. Soost at the hearings in the Frankstown Avenue Station until police check up his confession.

AIR CRASH KILLS 2 PASSENGERS

International News Service.

LOS ANGELES, June 4.—Two passengers are dead and a pilot is fighting against heavy odds to live here today, following an airplane crash at Palms, Los Angeles suburb, late yesterday.

The dead are Irwin Stamnes, 19, and Cecil Wehrman, 20. The injured pilot is Harry G. Carley.

The two passengers were instantly killed when Carley's plane crashed in a nose dive from an elevation of only 200 feet. Carley was so seriously injured he is expected to die.

OHIO WOMAN BITTEN BY DOG DIES OF RABIES

EAST LIVERPOOL, O., June 4.—Mrs. Alma Whitehall, 26, bitten on the face May 8, while playing with a police dog, died Saturday of rabies.

15 Years of Tire Repairing

It's surprising what marvelous repairs can be made on almost hopeless looking tires.

We guarantee the repaired spot in a tire to outlast any other part of it.

Our head tire repairman has been here for 15 years, keeping abreast with every modern idea. A real craftsman.

LEE Conshohocken *Big Mileage 6-Ply Balloons*

Buy them on either charge account or easy payments and trade in your tires, either new or used.

Campbell-Niedringhaus Tire Service Co.

East End Montrose 6425 Baum Blvd at St Clair — Open Day & Night — Downtown Court 2700 Allies Blvd at Grant

At Spear's Anniversary

A splendid Anniversary Value in a beautiful Electric Percolator Set—a most practical gift for the June Bride.

The "Westminster"

4-Piece Electric Percolator Sets

$1 Delivers — $8.75 — $1 Weekly

Regular $12.50 Value!

Coffee, brewed right at your table, is much more delicious to the taste, much more attractive to the eye when served this way. This famous "Quality Brand" 4-Piece Percolator Set brews 9 cups of coffee at once. Patented valve pumps water six to eight times faster than ordinary percolators. Standard cord and plug included. Sugar and Creamer and a Round Tray, satin finish, with ebony handles. Entirely guaranteed. Mail and phone orders filled.

FREE! PENCO COFFEE

1 pound of delicious Penco Coffee with every Percolator Set tomorrow!

SPEAR'S

The LAST 5 DAYS! *Spear's Anniversary!*

Value-Giving in quality home furnishings reaches the peak during the last five Anniversary Selling Days! Golden opportunities to save—golden opportunities to bring greater comfort, beauty and convenience to every part of your home! This is the last time this year to receive a FREE GIFT of your own selection with every purchase! Take advantage now! Hundreds of Anniversary Values, which we have not room to even list here, are worthy of your immediate attention! Most convenient terms gladly arranged!

Imported Porch Rugs

Imported rugs of cool, summery appearance and durable quality in 9x12 and 8.3x10.6. A wonderful assortment of newest designs and colorings. Remarkable values! *$1 Delivers!* $5.75

A Gift Certificate With Every Rug

Anniversary Feature Value!

Axminster Rugs

First Quality, Entirely Seamless

In beautiful new modern patterns suitable for any room. Full 9x12 and 8.3x10.6 sizes. Silky pile and firm, heavy backs. Closely woven to wear like iron. Featured tomorrow at exceptionally large Anniversary savings. $3.65 Gift Certificate included. $36.50

Convenient Payments—Both Spear Stores

Seamless Royal Wiltons

Perfect heavy quality, entirely seamless Royal Wilton Rugs in Oriental designs and new color combinations. 9x12 size. Special tomorrow $72.50

Convenient Terms

Silver Gray

With 7 Pieces Equipment

The most modern conveniences are incorporated in this popular 3-door style side icer refrigerator in silver gray finish. With 7-piece equipment free. Priced..... $25

$1 Delivers!

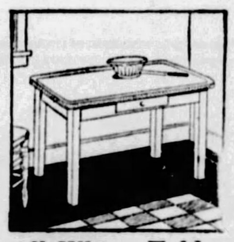

All-White Table

With sanitary all-white porcelain top and roomy cutlery drawer. Tuesday Anniversary special..... $4.95

$1 Delivers!

Wardrobes

A tall, roomy, two-door wardrobe in Golden oak finish. Tuesday Anniversary special..... $17.95

Both Spear Stores!

Anniversary Feature

$1 Delivers

Border Rugs

Attractive 9x12 Felt Base Border Rugs with a new high grade enameled finish that gives them a 25% BETTER wearing surface. Sanitary, durable, easy to keep clean. In modern designs and colors. Patterns to suit any room. Both Spear Stores, tomorrow! $7.50

Headquarters for Armstrong Linoleum Rugs

Cozy Stroller

A cool, comfortable reed fibre stroller with rubber tired wheels. Nicely finished. Tuesday Anniversary special at..... $17.50

$1 Delivers!

The Anniversary's Porch Value!

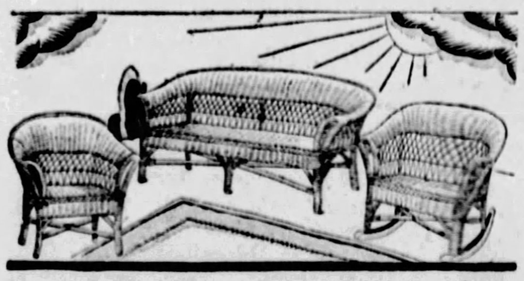

3-Piece Suite

With $2.50 Gift Certificate!

Strong hand woven fibre furniture—a group of three beautifully matched pieces...massive Arm Chair, Rocker and 48-inch Settee. Decorated finish impervious to rain or sun! Sturdily built for years of service. Tuesday.. $25

Both Stores—Convenient Payments

Downtown Store 911-921 Penn Ave. Open Sat. Until 9 P. M.—Other Days 5:30 P. M.

SPEAR'S

Pittsburgh's Largest Home Furnishers

East Liberty Store Broad and Collins Open Every Night!

Fifth Ave., Stanwix and Duquesne

JOSEPH HORNE CO

Telephone Order Board COurt 3000

Sale of 12,000 Pairs Sheer Silk Hose

$1.25 Pair

All-Silk Chiffon With Picot-Top
Sheer, All-Silk With Reinforced Lisle Top

A welcome June event . . . featuring the wanted, sheer qualities in silk hose just at the beginning of the warm season. Every pair conforms to the Horne quality standards. With vacation time just around the corner, this is an unequalled opportunity to supply your hosiery needs at great savings.

The Colors

Smart beige and shoe shades . . . nude, flesh and other natural or sunburned skin shades . . . gunmetal and plenty of white.

Sizes 8½ to 10½

Out Sizes

Service Weight Silk Hose only in out sizes, 9 and 9½, in the wanted brown shades, gunmetal and black.

. . . . Horne's, Main Floor . . . .

THE DOBBS HAMPTON

DOBBS HATS

The DOBBS HAMPTON has a graceful curve to its smart brim and an interesting hand-stitched motif on its soft crown! The pastel shades in all sizes.

The Dobbs Room

. . . Horne's, Fourth Floor . . .

This Cocktail Dress

—is such a versatile one for women, being an afternoon and evening frock in one, and made of the fabric which is most fashionable for all summer functions after one o'clock in the afternoon—chiffon.

The frock itself is sleeveless. When worn with the jacket it is suited to luncheons, five o'clock weddings, bridges and teas; without it, one has a smart, simple frock for dinner wear.

In black, orchid, imperial blue, coral or sunlight. Priced **$49.50.**

. . Horne's, Second Floor . .

We Show the New Type of Smart Travel Coat

It is a woman's *Wear-Weave* which, although having the unmistakable marks of belonging in smart company on the highways, is so marvelously neat and conforming in outline that it is as trim for town wear as a tailored suit.

The fabrics have been chosen for their perfect harmony with the design of the coat, so that they will be striking without being obtrusive. They are in soft gray-and-black effects—stripes, plaids, mixtures—shaded to subtly slenderize the figure.

It is a beautiful coat, a distinctive coat, coming from one who is an artist in the designing and tailoring of coats; and yet the price is but **$65.00.**

. . . Horne's, Second Floor . . .

The Vagabond Sash

Youth's Under-Fashion

A Dorothy Bickum garment designed for carefree youth . . . pliant and graceful as a gypsy's bright silk sash . . . yet fashioned to mold the figure into youthful feminine lines. Of Skinner's satin, brocades, lace and crepe de chine.

Vagabond Sash, **$3.95 to $8.50.**

The Bandit, a matching bandeau, and brassieres, **$1.00 to $3.50.**

Demonstration This Week

Miss Coakley, the Dorothy Bickum representative, will be in the Corset Department all this week to explain the features of the Vagabond Sash and The Bandit.

. . . Horne's, Third Floor . . .

All-Day Dresses

In Three Great Sale Groups Tomorrow

$2.95 $3.95 $5.95

Thousands of attractive, summery dresses . . . specially purchased for this event . . . and shown for the first time tomorrow. All fresh, new and colorful . . . in a wonderful variety of styles, fabrics and colorings, for porch, garden or outing wear.

Dimities, Voiles, English Broadcloth and Dotted Swiss Sizes 16 to 46

At $2.95, a charmingly varied group of dotted Swiss dresses in white or colored dots trimmed with organdie vestees, pipings or lace edges. Or printed dimities in neat, straightline styles. Sizes 16 to 52.

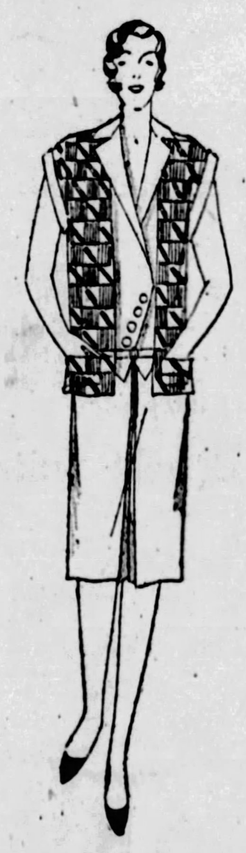

At $3.95, two-piece dresses of fine English broadcloth (sketched) . . . printed linene with double-breasted coat . . . and dimity coat dresses combining white dimity sleeveless frocks with printed dimity coats. Printed dimities in one-piece style . . . striped dimities with side jabots. Sizes 16 to 46.

At $5.95, voiles, in white or colors trimmed with embroidery, peasant smocking, hand drawn work. Filet or Irish crochet laces. (One pictured.) Embroidered dot voiles in sleeveless styles. Sizes 16 to 46.

. . . . Horne's, Third Floor . . . .

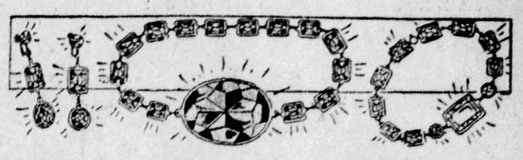

Chanel Crystal Jewelry
$1.00 to $5.00

These lovely colored crystals endorsed by Fashion authorities as the most attractive costume jewelry to wear with summer frocks are priced much lower than ever before. Cut and set in several attractive styles, and obtainable in these colors:

Amethyst *Pennant Blue* *Rose*
White *Emerald Green* *Topaz*

Chokers, pendant necklaces and 60-inch strands may be had with bracelets and earrings to match.

. . . Horne's, Main Floor . . .

Make It Yourself

A Tennis Ensemble of Plain and Printed Pique

Informal, comfortable, cool and smart... Just the type of frock of which one wants as many as possible for summer. Fortunately these straight-line things are easy to make, and the Wash Goods Department is full of charming fabrics from which to make them.

Narrow-Ribbed Pique in white or pastel tint might well be used for the attractive frock pictured. 36-inch. **75c to $1.25 yard.**

Printed Linen or Printed Pique in gay colors would be best for the cardigan. 36 inches wide. **$1.25 to $1.50 yard.**

Pictured are two appropriate Vogue patterns . . . No. 9261 for the frock, and No. 9291 for the cardigan. There are any number of other designs just as attractive as these for your choosing.

. . . Horne's, Main Floor . . .

Standard Electric Sewing Machine

Sale Priced—

$47.50

An exceptional opportunity to obtain one of the finest of modern electrics at substantial savings.

The mechanism is quiet and smooth-running; the cabinet is of two-tone walnut, and when closed serves the purpose of an occasional table . . . a decided advantage in these days of small apartments.

Full set of attachments and a year's service is included.

Convenient payments may be arranged.

. . . Horne's, Balcony . . .

Surprising Values in the

SALE OF TOWELS

These are undoubtedly the lowest prices on such qualities this season. Plenty of good, big bath towels; hand towels for the guest bathroom, and good grade kitchen towels.

Bath Towels

Heavy quality absorbent towels, with colored borders; sizes from 20x40 inches to 26x50 inches; several styles—**25c, 35c, 50c and 60c.**

Hand Towels

Hemstitched linen huckaback towels, with colored stripes or with damask borders; four different styles; 16x30 inches to 20x40 inches. **35c, 50c, 75c each, and $5.00 dozen.**

Kitchen Towels

Linen crash roller and glass toweling, several grades, **18c to 30c yard.**

Linen glass towels, two styles, **35c and 50c.**

. . . Horne's, Main Floor . . .

THE BEST PLACE TO SHOP AFTER ALL

KAUFMANN'S

fifth Avenue — Pittsburgh

IN THE PREP SHOP

Two-Trouser Suits

Regularly $35 to $40

24.50

The patterns, shades and models that young men of prep school and college ages prefer—and a splendid variety. Fabrics are all sturdy weaves and extra trousers give further accent to the durable service of these suits.

KAUFMANN'S—SECOND FLOOR

The Newest All-Electric Radio— Radiola 18 in a New, Beautiful Cabinet

$195

Just a few weeks out of the Radio Corporation's laboratories—product of RCA, General Electric and Westinghouse. The famous 100-A loud speaker is built into the cabinet. A value impressive to all who know their radio. Regularly $240.

Electrify Your Present Radio With

These Kodel and Webster Units

The Kodel "A" Unit Dry and the Webster Super-180 Volt "B" Unit—having a total retail value of 73.50—for this Anniversary selling only 49.75, or, separately, either unit for 24.75.

KAUFMANN'S — ELEVENTH FLOOR

Very Smart Vanity Lamps, 3.50

Just 150 of these graceful vanity sticks, to be used in pairs on your vanity or dressing table, finished in soft, pastel colors. Silk shade, lined, daintily accented with lace and rosebuds. Complete for 3.50.

3.50 Bed Lights, georgette with lace and ribbon..... **1.95**

KAUFMANN'S — FIFTH FLOOR

A Brilliant, Outstanding Feature!

10-Piece Dining Room Suite

$224

FORGET what the usual retail price would be—forget all but the beauty of the furniture, then, ask yourself where else such a value might be found! Walnut and gumwood used by expert craftsmen, have made here a dining suite of undoubted charm. Fronts are hand-matched walnut veneers. Full dustproof construction. Chairs tapestry-covered. A fine, fine Anniversary value!

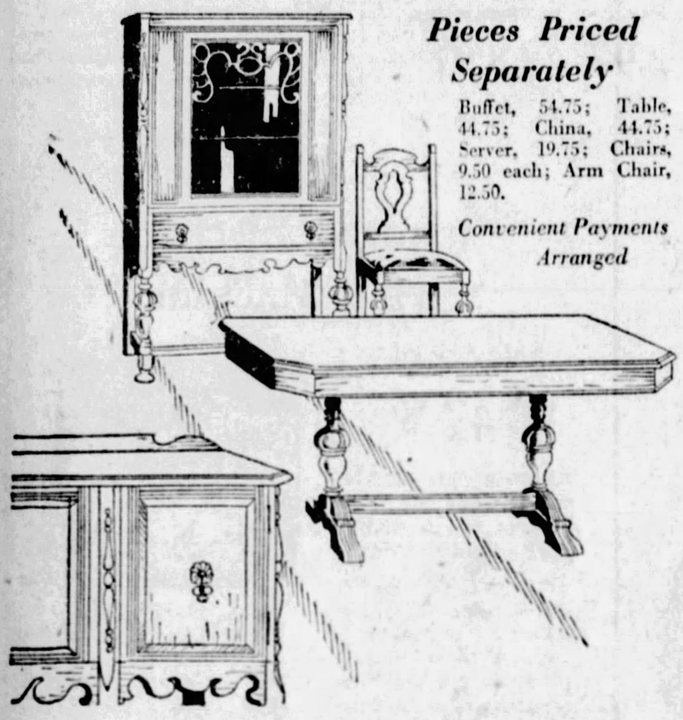

Pieces Priced Separately

Buffet, 54.75; Table, 44.75; China, 44.75; Server, 19.75; Chairs, 9.50 each; Arm Chair, 12.50.

Convenient Payments Arranged

4-Piece Bedroom Suite 196.75

With Hanging Mirrors. Walnut and gumwood. Dresser, 64.75; Bed, 37.50; Toilet Table, 39.75; Chest of Drawers, 54.75.

Dining Room Suite $274

10 pieces: Tudor in feeling. Walnut with gumwood. Buffet, 67.50; Table, 54.75; China, 57.50; Server, 32.75; Side Chairs, 9.75 each; Arm Chair, 12.75.

4-Piece Bedroom Suite 256.75

Modified French Provincial walnut and gumwood. Dresser, 74.75; Bed, 52.50; Wardrobe, 54.75; Vanity, 3-mirror, 74.75.

Dining Room Suite $374

10 pieces, Spanish type: in walnut veneers. Buffet, 84.75; China, 74.75; Server, 42.50; Table, 74.75; Chairs, 15.75 each; Arm Chair, 18.50.

KAUFMANN'S — EIGHTH FLOOR

NOTE THESE IMPORTANT POINTS

All specially priced items remain on sale at the same price throughout the month, or until the entire quantity is sold.

If the demand is greater than anticipated, we will endeavor to replace at the Anniversary price.

When comparative prices are quoted they are based on the actual selling prices at the present time.

Only brand new, fresh, seasonable merchandise is offered during the month—and not clearances, or odds and ends.

Anniversary merchandise, no matter how low priced, is fully equal in quality to that which is regularly sold in this store. We do not cut quality in order to cut price.

Anniversary's Great Values

$60 Grade Axminster Rugs

$45

This rug sets the standard for all American-woven Axminsters. Seamless. About 40 rugs in all. Persians, Allovers, Orientals. Predominant shades—rose, tan, taupe. Size 9x12.

Seamless Velvet Rugs, 27.50

Regularly sold at 35.95. About 75 rugs in this group. All brand new patterns—at least 15 different ones. Taupe, rose, blue, tan are the foundation tones. All linen-fringed. Size 9x12.

4x7 Japanese Grass Rugs, $1

Unbeatable for summer porch and sunparlor use—cool greens and browns.

KAUFMANN'S — NINTH FLOOR

Theodore Haviland Dinner Sets for 12

$100

These magnificent sets, just landed from France, will surely create a stir, at this extra-low Anniversary pricing. Wide ivory border—delicate Dresden sprays. All edges and handles lined with coin gold.

100-Piece China Dinner Sets, $35

Imported. Two decorations, both with ivory border and coin gold handles. Regularly $50.

12-Person Dinner Sets, 18.50

Ivory body. Nasturtium spray decorations in natural colors. (The 50-piece set of the same design, 7.95).

KAUFMANN'S — SEVENTH FLOOR

It's Anniversary Time!

Crisscross Curtains

1.19

How many home-makers, do you think, are waiting for just this announcement! 3,000 pairs. Of splendid-wearing marquisette. Generous ruffles. And 54 inches wide across the top, insuring ample fullness in draping. White, ivory or ecru. Headed. Ties included.

10,000 Yards 59c Cretonnes, Yd. 25c

Here are 36-inch cretonnes of excellent weight, in a maze of happy color-combinations and summery patterns. 25c the yard is lower than we can remember. Plan, surely, to buy enough yardage for bedroom and sunroom draperies—beach coats, furniture coverings, laundry bags, pillows, etc.

KAUFMANN'S—NINTH FLOOR

Leonard Refrigerators The 128.50 Quality

62.50

Porcelain inside and out. All porcelain. The last word for the home that demands the best. 75-lb. ice capacity. Just 51 of these.

3,000 Card Tables 1.59

Black tops, if the frame is finished in green or red lacquer—green tops if the frame is mahogany-finished. They're regularly 2.49.

Fry Pan Sets 1.00

They're made by Griswold—which means they're the best. Regularly they're 1.30—the saving is typical of hundreds in our Housewares Section.

KAUFMANN'S — SEVENTH FLOOR

Anniversary Offerings in the Store for Men

Men's Kuppenheimer Suits

Regularly $45 to $65

$36

Specially purchased suits for Anniversary selling . . . the newest, smartest models from the House of Kuppenheimer and they're splendidly, satisfactorily varied. Choose more than one at this price!

Men's "Palm Beach" Suits

Coat and Trousers

12.75

Genuine "Palm Beach" fabrics that assure a pleasant comfort for Summer—the label is in every garment. Checks, patterns and plain shades in the variety.

Men's Hickey-Freeman Suits

Regularly $55 to $85

$48

Customized Hickey-Freeman suits — a new, fresh assortment of late patterns and shades—and their low Anniversary price affords extensive savings! There are all sizes here, models for men and young men.

Men's $40 to $50 Suits

These With Extra Trousers

28.75

Greys, tans, blues—plain shades and fancy mixed effects—all seasonable, all unusual values. The complete size range assures you of a perfect fit.

THE STORE FOR MEN—SECOND FLOOR

SUMMER FROCKS AT ANNIVERSARY PRICES

Sports and Street Frocks

12.75 18.75

They're very specially priced . . . and very carefully chosen! Prints, chiffons, georgettes, washable crepes. Sleeveless tennis frocks, long-sleeved fluttery chiffons, tailored styles for street and business. And such a glory of pastel shades . . . with plenty of navy or black. Sizes for women and misses.

KAUFMANN'S — FOURTH FLOOR

Smart Afternoon Frocks

28.50 38.50

Decidedly finer dresses! Printed chiffons and georgettes with the uneven hemlines . . . plain crepes with unusual fashion touches . . . moire evening gowns, too. There's so much variety here that your enthusiasm will run high. Beautiful blending of colors, pastel shades, dark tones. For women and misses.

KAUFMANN'S — FOURTH FLOOR

Dresses for Larger Women

15.75 18.75

The Duchess Shop shares in the Anniversary values! Here are prints, wash crepes, georgettes, flat crepes . . . every dress is chosen for its quality and its slenderizing lines. Pastel shades, plenty of navy and black . . . the prints are conservatively patterned and colored. Sizes 40½ to 52½.

KAUFMANN'S — FOURTH FLOOR

Adoria Fo

These shoes . . . which always a
tive new summer-time styles a
Over 65 styles, for women and
plement to one's new ensemble
KAUFMANN'S

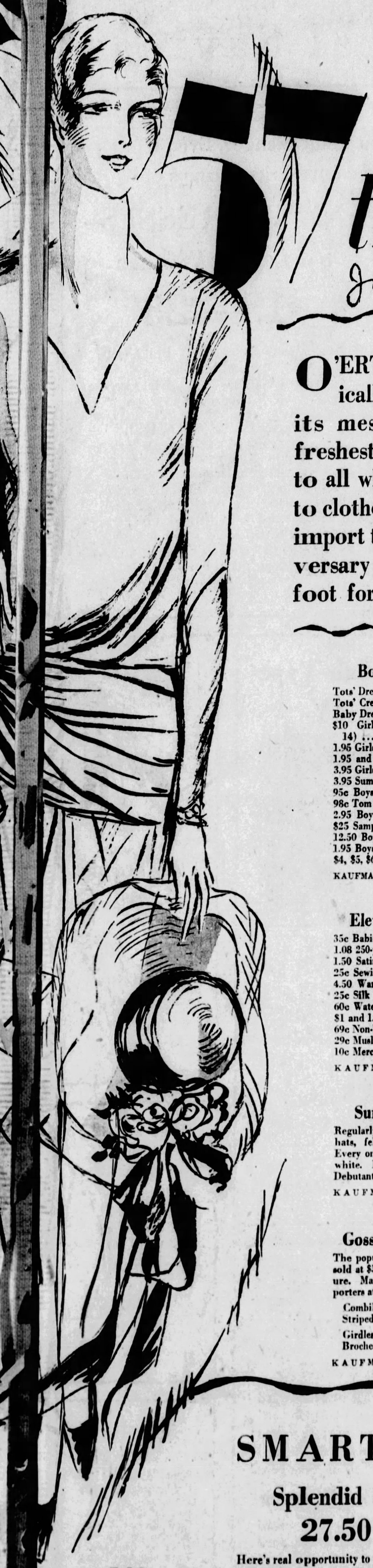

57th Anniversary

June - the month of Roses

O'ERTOPPING all news of the year, economically, our 57th Anniversary drives home its message of *savings* deepest, of stocks freshest and primest, and varieties greatest . . . to all who have homes to furnish and persons to clothe . . . news that must be of immense purse-import to all who know the meaning of our Anniversary planning. Our best dress on . . . our best foot forward . . . during the Anniversary.

Chiffon Hose, 1.65

Lovely sheer hose, all silk, with pointed heels and reinforced tops, toes, and heels. Our regular 1.95 grade.

Silk Hose, 1.45

All silk hose with lisle reinforced tops, toes, and heels. All good shades. Our 1.95 grade.

KAUFMANN'S — MAIN FLOOR

Bridge Sets, 2.19

In fancy leather cases, complete with two decks of gilt edged cards with score pad and pencil.

Stationery

Your name and address printed on sheets and envelopes. 100 sheets, double, and 100 envelopes *85c*

KAUFMANN'S — MAIN FLOOR

Leather Bags

Modish trout leather in bags of clever design — swagger styles and pouches with shell frames. Regularly 12.50.....*Now 8.50*

Beaded Bags

Exquisitely dainty beads in pastel shades, topped with fine gold frames. Imported from France. Reg. $35....*Now 19.50*

KAUFMANN'S — MAIN FLOOR

Chiffon Scarfs

Delicately colored scarfs in pastel shades — double width. Hand painted in dainty design. Regularly 5.00..... *Now 2.95*

Book Specials

Scott's Waverly Novels, 12 volumes, cloth bound.....*10.25*
Hugo's Works, 10 volumes, cloth bound *$9*

KAUFMANN'S — MAIN FLOOR

Doeskin Gloves

A soft, fine doeskin glove that is usually priced at 2.95...is our own importation from France. In slip-on style with pinked tops, and in one-button style. In natural and white shade .....*Now 1.95*

KAUFMANN'S — MAIN FLOOR

Taffeta Umbrellas

Umbrellas that usually are priced from 10.00 to 14.50...of the finest quality of taffeta silk. All colors with plain and fancy borders.....*Now 8.95*

KAUFMANN'S — MAIN FLOOR

Oxford Glasses

Sterling silver folding oxford glasses, with reading lenses, all engraved with 4 distinct styles from which to choose. Regularly 14.50. .....*Now 9.50*

Registered Optometrists.
G. Concelman M. Labowitz
T. Chartier

DIAMOND STREET BALCONY

Colorful Belts

Regular 2.50 belts of suede in gay, bright colors...or in modish tan, brown and black... with nail head trimming and hammered buckles....*Now 1.50*

KAUFMANN'S — MAIN FLOOR

Handkerchiefs

Adoria 'kerchiefs, all linen, hemstitched in a pleasing selection of wide or narrow borders. Specially priced for June,

6 for $1—6 for 90c
6 for 69c

KAUFMANN'S — MAIN FLOOR

Costume Jewelry

An almost bewildering assortment of sample costume jewelry; every kind of piece you could desire . . . modernistic, enameled colored stones in gold and silver metal...Importers' and Manufacturers' samples. Special at....*½ Regular Prices*

KAUFMANN'S — MAIN FLOOR

Gorham Flatware

The "Westminster," a beautiful pattern that has been discontinued by the Gorham Silver Company, is offered at remarkable savings. A lifetime guarantee goes with this silver . . . Every kind of flatware represented....*⅓ Off Regular Prices*

KAUFMANN'S — MAIN FLOOR

Bathing Caps

An unusually low price on these Kleinert's bathing caps. In aviator style, all colors. They usually sell for twice as much.....*Now 50c*

KAUFMANN'S — MAIN FLOOR

Military Brush Sets

Ivory color (decorated)—the set consists of 2 brushes and comb. The bristles are of excellent quality. An exceptional value at *$2*

KAUFMANN'S — MAIN FLOOR

Richelieu Sheets 81x90—1.29

The far-famed quality of Richelieu makes the low price of the popular 81x90 size an especially fine value. And note these other sizes:

63x90	*1.19*	81x99	*1.45*
63x99	*1.25*	90x99	*1.75*
72x99	*1.29*	90x108	*1.85*

CASES

42x36½	*.35c*	42x72	*.69c*
45x36½	*.39c*	45x72	*.79c*

KAUFMANN'S—SIXTH FLOOR

Rayon Spreads, 3.67

Splendid new rayon spreads in jacquard patterns — blue, rose, orchid, ivory, green. Edges are firmly scalloped. Size 81x108 inches.

Black Rock Mattress Covers, full- or twin-bed sizes.....*1.87*

KAUFMANN'S — SIXTH FLOOR

Boys' and Girls'

Tots' Dresses, voiles, dimities, 2 to 6, *1.75*
Tots' Creepers, chambrays, percale *79c*
Baby Dresses, hand-made, nainsook *1.39*
$10 Girls' silk pique dresses (6 to 14) *7.95*
1.95 Girls' wash dresses (6 to 14)...*1.50*
1.95 and 2.95 Play Suits (6 to 16) *1.69*
3.95 Girls' wash dresses, 6-14 yrs... *2.89*
3.95 Summery hats, pastel shades.. *2.90*
95c Boys' Athletic union suits.....*67c*
98c Tom Sawyer shirts, blouses.... *77c*
2.95 Boys' wash suits (2 to 10)...*1.79*
$25 Sampeck 2-knicker suits.....*14.75*
12.50 Boys' flannel blazers.....*9.75*
1.95 Boys' linen knickers (6 to 18) *1.35*
$4, $5, $6 Boys' oxfords..*3.35, 4.15, 4.90*

KAUFMANN'S — THIRD FLOOR

Eleven Notion Items

35c Babies' Rubber Pants 19c, 3 for *55c*
1.08 250-yard O. N. T., dozen.....*92c*
1.50 Satin Elastic Supporter Belts..*79c*
25c Sewing machine straps, ea.....*15c*
4.50 Wardrobe Bags, 8 garments..*2.39*
25c Silk Bias Tape, all colors, 3 for *50c*
60c Water wave combs, card of 6...*39c*
$1 and 1.65 ticking shoe bags, *50c & 79c*
69c Non-burnable wool ironing pads *54c*
29c Muslin ironing covers 19c, 6 for *1.10*
10c Mercerized darning cotton 8c, 2 *15c*

KAUFMANN'S — MAIN FLOOR

Summer Hats, 7.55

Regularly priced $10 to 12.50. Hair hats, felts, straws...every one new! Every one smart! Pastel shades, black, white. Featured in the Adoria and Debutante Shops, Inexpensive section.

KAUFMANN'S—FIFTH FLOOR

Gossard Corsets, 2.85

The popular lace-front model regularly sold at $5. For the average or stout figure. Made of rayon broche, with supporters attached. Sizes 26 to 38.

Combilets of Rayon Broche or Striped Batiste 1.75
Girdles of Striped Batiste or Broche 1.75

KAUFMANN'S—SIXTH FLOOR

Silk Prints, Yd. 1.27

Regularly sold at 1.95 and 2.50 a yard...Chiffons, crepe de chine and georgettes in smart prints and colorings that will make up in clever frocks for summer wear.

Honan Pongee, Yd. 85c

The popular weave for summer wear in a range of 60 colors and white; pure dye and washable.

New Silks, 1.97 Yd.

Flat crepes of splendid quality...printed in smart patterns and colorings. Also 40-inch Non-Slip Washable Flat Crepes, of pure dye in 60 shades including black and white. Regularly 2.95 to 3.50.

Batistes and Dimities, 27c Yard

Attractive new Summer fabrics, cool and crisp. Multi-colored prints in wide variety of patterns. Printed rayons in new designs and fast colors ...57c yard. Celanese voiles in pretty new patterns...97c yard.

KAUFMANN'S — SIXTH FLOOR

Celanese Voiles, Yd. 97c

Dainty, sheer summery voiles in a range of attractive colorings and designs. Sunfast and washable...39 inches wide. Regularly 1.25 and 1.50.

Luncheon Sets, 2.25

51x51-inch cloth with six napkins. Linen sets of splendid quality...with hemstitched borders. Specially priced for the Anniversary.

Turkish Towels, 44c

Four for 1.67. Our usual 75c grade. Double-thread and absorbent towels in the popular 23x44-inch size. You'll want several dozen at this price!

Crinkled Bedspreads, 1.57

Unusually attractive price for these splendid spreads. Woven stripes in color on a cream ground. Single or double-bed size.

KAUFMANN'S — SIXTH FLOOR

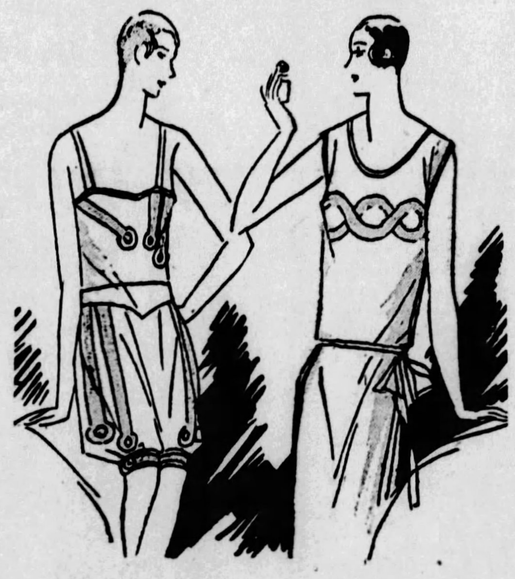

Anniversary Feature:

Glove Silk Underwear In Modernistic Effects

Vests	Panties	Nightgowns
1.97	2.97	3.97

A specially priced selling of lovely silk undergarments in the new modernistic effects.

Fashioned of fine Milanese Silk Jersey of splendid wearing quality. Modernistic applique of deeper tones makes them decidedly smart.

The panties have the advantage of yoke-fronts.

Colors: Flesh and Peach.

KAUFMANN'S — SIXTH FLOOR

Silk Chemise and Panties, 1.95

Grades that usually sell at 2.95. Made of heavy crepe de chine, elaborately trimmed with embroidered nets, laces, and ribbons. Pastel shades.

Dress Slips, Lace Trimmed or Tailored.....2.75
Nightgowns, Slips and Panties.....3.75

Voile Undergarments, 85c

A group of chemise and panties sold regularly at $1. Styles fashioned of imported French voiles, trimmed with val lace medallions and ribbons. Pastel shades.

Two-piece Pajamas of Striped Broadcloth.....1.75
Nightgowns, Hand-made and Applique Trimmed 95c

KAUFMANN'S—SIXTH FLOOR

Charming Wash Frocks, 1.59

They're Sunny Sues! Pretty prints in combination with plain fabrics...with applique trimming and tricky pockets. In straightline or basque effects. Sizes 16 to 20; 36 to 44.

Dainty Aprons, fine dimity and percale prints..50c
Kimonos of Boxloom Crepe in Plain Colors....1.85

KAUFMANN'S — SIXTH FLOOR

SMART APPAREL FOR WOMEN AND MISSES

Splendid Summer Coats 27.50 37.50

Here's real opportunity to purchase a fine coat . . . at a low Anniversary price! Dress coats of kashas, silk crepes and failles, brameenas. Sports coats of tweed. Some are fur-trimmed; many have scarf throws and intricate seaming; still others severely tailored. For women and misses.

KAUFMANN'S — FOURTH FLOOR

Beautiful Silk Blouses 3.95 5.00

At 3.95, there are novelty prints or wash satins and radium vestees. At $5, Vionet, square neck blouses of heavy silk crepe. Flesh, tan, grey, blue, white. Sizes 34 to 40.

SILK SKIRTS, 5.95

Pleated with bodice tops, tan, white and pastel shades. Sizes 16 to 20.

KAUFMANN'S — FOURTH FLOOR

Coats for Larger Women 27.50 37.50

The Duchess Shop offers at Anniversary prices coats for women who wear sizes 39¼ to 52½. Kashas, twills, poiretsheens . . . and at 37.50 there are also satins and silk failles. Dress and sports coats . . . and every one in slenderizing style. Black, tans, blue.

KAUFMANN'S — FOURTH FLOOR

...wear, 7.90

...riced at $10...offer their attrac...eat savings for the Anniversary. ...es, expressing the perfect com...

...IFTH FLOOR

DANCE 65 HOURS FOR $6 BET

This is the story of four able-bodied young sons of Italy and Syria, reared in our Hill district, who started a petty argument about the intricacies of the foxtrot and ended by dancing a 65-hour marathon for a $6 bet.

In a two-by-four storeroom, otherwise vacant, at 911 Bedford avenue, last Thursday night Johnny (Budds) Thomas, 19, and Tom Ferraro, 20, of 1210 Gilmore way, were tossing adolescent jibes at Tony (Chippie) Conti, 19, of 66 Washington street, and Johnny (Sharkey) Julian, 19, of Bedford avenue, because Chippie and Sharkey had not yet learned to step the light fantastic.

"Well," challenged Sharkey, who is an amateur boxer, "we can stand up longer than you, can't we, Chippie?"

"Sure," Chippie agreed, "those marathon dancers don't dance anyhow. They just move."

There was much arguing. Chippie and Sharkey ended it all by emptying their pockets of $6 which was promptly covered by Budds and Tom.

"All right, Pete, let 'er go," Chippie ordered, and Pete Antoon, the outstanding harmonica player of Bedford avenue, proceeded to furnish the music.

They danced 36 hours in that very small room and then, in the middle of Saturday, moved across the street to the more spacious room of the Young Men's Syrian Club, where their many admirers could more readily inspect their talents. Pete, the harmonica player, was given a graphaphone to spell him, but after midnight he played incessantly because the neighbors kicked about the scratching the needles made in the canned music.

Natives of the Hill district crowded into the Young Men's Syrian Club to cheer on Chippie and Sharkey, who were bent on annexing $6 and proving at the same time that a marathon dancer actually doesn't dance.

They danced into Sunday, ignoring utterly those ancient blue laws, and moving all the while to tunes which Pete, the harmonica conqueror, had learned from the Amerita band. Each hour they rested 15 minutes, just as regular marathon dancers do.

It ended Sunday noon. Tom Ferraro and Budds Thomas quit, Chippie and Sharkey pocketed the $6 and Pete, of the mouth harp, went home to bed. They split up $40 which their many admirers, delighted with the free show, had contributed.

All of which may satisfy your curiosity as to what this world is coming to.

"Tex" Sued

Photo by International Newsreel.

TEXAS GUINAN

Here's how Texas Guinan looked when she went into New York court to answer the suit for $1,450 brought against her by Wynn Holcomb, artist, who says she owes her that for doing sketches of "Tex" and her "litle girls" of the night club.

DEATH ROLL

Mrs. Mary F. Gregg.

Funeral services for Mrs. Mary Fugassi Gregg, wife of Frank B. Gregg, president of the McKinley-Gregg Automobile Company, will be held tomorrow morning. Services at the Gregg residence, 6582 Beacon street, at 8:30 o'clock, will be followed by services in St. Philomena's Church at 9 o'clock. Interment will be private.

Mrs. Gregg, aged 45, died late Friday night. Besides her husband, she leaves three sons, Frank, Jr., Lucian and Anthony Gregg; two daughters, Mary Frances and Rose Mary Gregg; her mother, Mrs. Mary Fugassi; three brothers, Lucian, James L. and John A. Fugassi, and two sisters, Mrs. Esther Rini, of Cleveland, and Lisa Camelle Fugassi.

Mrs. Frederick Hoover.

Mrs. Mollie V. Hoover, wife of Frederick Hoover, died Saturday at her home, 1316 Penn avenue, Wilkinsburg. She was a memeber of Orient Chapter No. 35, O. E. S.; Daughters of Liberty Council No. 34 and of the Ross Avenue Methodist Episcopal Church. Besides her husband, she leaves a son, Ralph E. Hoover, of Beverly Hills, Ca., and a daughter, Mrs. R. J. Bauman, of Pittsburgh.

Mrs. J. C. Trees.

Mrs. Claudine Virginia Willison Trees, 56, wife of J. C. Trees, of 162 North Highland avenue, died Saturday night at the West Penn Hospital. Mrs. Trees was born in Pittsburgh and lived the greater part of her life here. She was a member of Highland Presbyterian Church. Besides her husband she leaves one brother, Curtis Willison, of Chicago, and one sister, Mrs. Anna Gordon, of Rochester, Pa.

STEEL OFFICIAL, ILL FEW DAYS, DIES

GSTOWN, O., June 4.— . Jurey, 59, for man yyears ial of the Republic Iron & Steel Company, is dead following a brief illness. He was assistant to the second vice president of the company, with which he had been connected since a youth.

to Europe

A third of the voyage among the fascinating old-world scenes of the St. Lawrence. 2 days less of open sea! 15 great liners, including the 3 palatial *Empresses* and 2 new *Duchess* Cabin Ships. All prices. All important ports. And all booking rapidly. Better look after reservations, etc., today.

G. L. WILLIAMS, General Agent, Canadian Pacific, 338 Sixth Ave., Pittsburgh, Pa., or any local steamship agent. For freight apply Robt. Main, 2041 Oliver Bldg., Pittsburgh.

Canadian Pacific
World's Greatest Travel System

PURE FOODS

CALUMET
THE WORLD'S GREATEST
BAKING POWDER

enables you to make an endless variety of wholesome, healthful foods—Cakes, Cookies, Biscuits, Doughnuts, etc.—all evenly raised and properly baked. Try it and learn why it

MAKES BAKING EASIER

LESS THAN 1¢ PER BAKING

DOUBLE ACTING

SALES 2½ TIMES THOSE OF ANY OTHER BRAND

ROSENBAUM'S

SIXTH, LIBERTY AND PENN "THE STORE AHEAD" PHONE ATLANTIC 4500

June Sale Features—Real Savings

Certified Bargain BASEMENT

Continuing Our Sale of

DRESSES $7.85 and $9.85

Fascinating summer dresses of unusual styles, fashioned of Printed Chiffons, Crepe Romas, Crepe Elizabeths, Printed Georgettes, Vacation Prints, Garden Prints, Flat Crepes, Tub Silks. Every smart new color included. Sizes 14 to 52.

Dresses for every smart summer occasion, in an amazing assortment of charming styles. See them early for best choice!

—BASEMENT

Sale! Summer Hats

$2 and $2.95

New White Hats

New Sports Hats

Good assortment in these smart hats . . . black satin with grosgrain, panamas, felts, etc. Styles and head sizes for misses, women and matrons. See them and note how you can save on a new summer hat. —BASEMENT

Special Selling 5000

New House Frocks

New Dimities Summer Prints

Fancy Checks Polka Dots

This is an unusual offering, dresses in an array of colors to suit every fancy. Fabrics of a quality that will give the utmost in satisfactory wear.

Dresses for street, home, shopping and outing wear

All Sizes—36 to 52 —BASEMENT

$1

Styled to Make One Look Slender, Even If One Is Not!—Two Feature Price Groups of

NEW DRESSES for Larger Women

$15—$25

New Prints Polka Dots

Washable Silks

Georgette Crepe Flat Crepe

Veiled Prints

IN SIZES 42½ TO 54½

Here are the same youthful styles that appear in smaller sizes, skillfully adapted to the larger woman's requirements. Designed to give ample room where needed, with little or no alterations. Pleated skirts, smart waistcoat effects, long slenderizing lines, jabots and becoming necklines, etc.

—DRESSES, ON SIXTH FLOOR.

3000 Prs. Women's High-Type SILK HOSIERY

Full-Fashioned All Perfect

$1.35 Pr.

3 PAIRS $4.00

Finest All-Silk Chiffons Picot Top and With Pointed Heels

Service-weight, Pure Silk From Top to Toe—A Practical Stocking

Chiffon Weight, Fine and Sheer—Clear, Even Weave—Lovely Quality

ALL SIZES

ALL NEW SHADES

STREET FLOOR

Tuesday Special

Fur Scarfs $29.50

A remarkable group of high-grade fur scarfs, specially purchased with a number from our regular stocks. Regularly $35 and $39.50—

Dyed Cross Fox Red Fox
Beige Fox Walnut Fox
Beige Wolf Natural Wolf
Platinum Wolf

—FURS, ON FIFTH FLOOR

White Washable Flannel, $2.59

Medium weight, for sports dresses, summer coats and skirts. 54 inches wide.

New 54-inch Jassa Cloth

$1.95 Yard

Light of weight and soft-textured. New summer shades such as rose, beige, French blue, dusty blue, and others.

—ON SECOND FLOOR.

JUNE SALE No. 3—Continued

Our Second Floor Day!

SILK SALE—FIVE SPECIALS

Pure Silk Flat Crepe, 40-in.—special at $1.74 yard
40-in. Silk Printed Chiffon—special at $1.88 yard
Printed Silk Flat Crepes—special at $1.95 yard
Printed Georgette Crepes—special at $1.29 yard
Choice of Four New Silks—special at 94c yard

WASH FABRIC SALE—FIVE SPECIALS

$1.50 to $1.75 Celanese Voiles—special at 97c yard
$1.00 Printed Rayon Georgettes—special at 69c yard
39c Anderson's Prints—36-in.—special at 29c yard
75c Plain Organdies—45-in.—special at 49c yard
$1.95 10-yard Bolts Nainsook—special at $1.45 bolt

Safe Fur Storage

Phone Atlantic 4500 For Immediate Service

When you store your furs in our Dry Air Cold Storage Vaults, you can get them out of storage immediately when you want them. No delays. No waiting. You'll find this more desirable, and the rates are only 3% of your own valuation.

—THIRTEENTH FLOOR

"THE BIG 26"—SALE No. 4

ONE BIG AND IMPORTANT UNDERSELLING EVENT EVERY DAY IN THE MONTH OF JUNE!

TUESDAY—EVENT NO. 4—A SENSATIONAL SALE OF DRAPERIES, CEDAR CHESTS, AWNINGS AND COUCH HAMMOCKS. Another example of the extraordinary values in the June Underselling Sales. Merchandise bought specially and sold at the lowest prices we know of, quality considered. *This Sale on Ninth Floor.*

SALE! DRAPERIES, CEDAR CHESTS, AWNINGS, COUCH HAMMOCKS

2000 Sets Plaid And Figured Ruffled Marquisette Curtains

Pair **89c**

Regularly up to $2.00. Some with colored dots in blue only. All have tie-backs. No mail or phone orders.

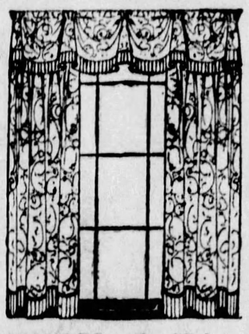

5,000 Yards 42-in. Lacey Mosaic Casement Cloth

55c *Reg. 75c yard*

A rich shade of ecru—four patterns to choose from. Full pieces. No mail or phone orders filled on this item.

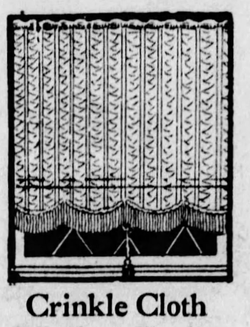

Crinkle Cloth Window Shades

38 Inches Wide

Each **89c**

Launder perfectly. Finished with four scallops at bottom, trimmed with fringe and tassel. Mounted on good rollers. Made in our own workrooms. No mail or phone orders.

Just 2,000 of These Ready-Made Window Awnings

With Head Rope Ready and Easy to Hang

Dark tan or green awning stripes, cut much fuller than average ready made awnings. Heavy rope sewed in top. Just put in screw eye and turn. The quantity will not last throughout the day, so we urge early selection. No mail or phone orders filled.

10000 Yds. Heavy Awning Stripes

Yard **21c**

Heavy 6-ounce stripes in full pieces. Very durable quality that will give excellent service. In two-tone tan or green.

Cretonne Bar Harbor Chair Cushions

89c

Covered with heavy grade cretonne in light or dark grounds. 2-inch box style, reversible cushions, button-tufted. No mail or phone orders.

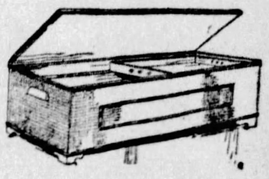

$7.50 Matting Covered Utility Boxes

With Tray

$4.35

Sturdily constructed with reinforced lid, removable sliding tray and casters. Covered with best grade of white matting. Just 100 in the lot, so be here early.

54-in. Red Cedar Chests

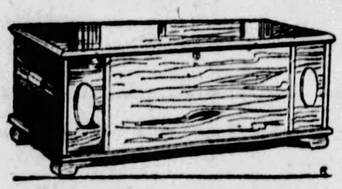

Specially Priced at **$21.50**

Just 65 of these handsome chests of fragrant red cedar. Soundly constructed with moth and dust-proof lid, well reinforced, heavy corners and sliding tray. Decorated front in latticed effect adds to their attractiveness.

75 Couch Hammocks

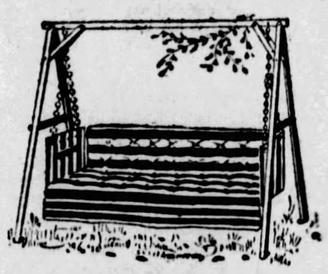

Stands Extra
Regularly $3.50, at $2.95

$10.95

6-ft. adjustable back, comfortably padded and tufted. Heavy tufted mattress covered with durable awning duck in two-tone tan, two-tone green, or tan and blue combination. Ceiling chains included.

100 Couch Hammocks

With Head Rest

$14.75

Stands Extra
Regularly $3.50, at $2.95

Covered with heavy painted duck, gaily striped in choice of nine color combinations. Heavily tufted adjustable backs and tufted box mattress. Heavy frames and springs; chains included.

100 (48-in.) Hand Rubbed Red Cedar Chests

Specially Priced at **$15.00**

Just 100 chests in the lot, so desirable for storing winter garments and bedding. Strongly built of the best grade of cedar with reinforced corners and moth and dust-proof lid. Special in June Sale tomorrow at $15.00.

ROSENBAUM'S

SIXTH, LIBERTY AND PENN "THE STORE AHEAD" PHONE ATLANTIC 4500

$90,000 Worth of Furniture to be Sold for $52,500

SAVINGS OF 33⅓% to 50% IN STOCK REDUCTION SALE

This Sale Is So Important—So Much Out of the Ordinary—That the Furniture Department (Tenth Floor) Will Be Open Monday (June 4th)—Tuesday (June 5th)—Wednesday (June 6th) Until 9:00 P. M.

A Stock Reduction Sale. Too many odd pieces—and discontinued lines. There's the reason for this sensational sale. All of this furniture is of standard quality in every respect. Whatever you need—an odd chair, a chifforobe, a desk, a lamp, a mirror, a picture, a dining, bedroom or living room suite—you'll find it here—and marked at 33⅓% to 50% below our regualr low prices.

Bedroom Suites

$179.00	3-Pc. Ivory Finish Suite	Reduced to	$110.00
200.00	4-Pc. Walnut Finish Suite	Reduced to	125.00
273.00	3-Pc. Mah. Finish Suite	Reduced to	135.00
265.00	4-Pc. Mah. Finish Suite	Reduced to	150.00
240.00	4-Pc. Walnut Finish Suite	Reduced to	165.00
325.00	6-Pc. Fr'h Grey Fin. Suite	Reduced to	175.00
290.00	4-Pc. Walnut Finish Suite	Reduced to	195.00
293.00	4-Pc. Walnut Finish Suite	Reduced to	225.00
442.00	4-Pc. Walnut Suite	Reduced to	239.00
385.00	8-Pc. Walnut Finish Suite	Reduced to	250.00
425.00	6-Pc. Walnut Finish Suite	Reduced to	275.00
455.00	8-Pc. Walnut Finish Suite	Reduced to	269.00
450.00	7-Pc. Walnut Finish Suite	Reduced to	295.00
649.00	7-Pc. Walnut Finish Suite	Reduced to	325.00
550.00	4-Pc. Walnut Finish Suite	Reduced to	295.00
451.00	7-Pc. Walnut Finish Suite	Reduced to	240.00
480.00	6-Pc. Walnut Finish Suite	Reduced to	246.00
552.00	7-Pc. Walnut Finish Suite	Reduced to	312.00
354.00	4-pc. Walnut Suite	Reduced to	175.00
480.00	4-Pc. Walnut Finish Suite	Reduced to	265.00
300.00	7-Pc. Mahog. Finish Suite	Reduced to	169.00

Dining Room Suites

$241.00	9-Pc. Walnut Finish Suite	Reduced to	$125.00
210.00	8-Pc. Walnut Finish Suite	Reduced to	129.00
235.00	9-Pc. Walnut Finish Suite	Reduced to	150.00
265.00	8-Pc. Walnut Finish Suite	Reduced to	155.00
300.00	9-Pc. Walnut Finish Suite	Reduced to	165.00
302.00	8-Pc. Walnut Finish Suite	Reduced to	159.00
279.00	8-Pc. Walnut Finish Suite	Reduced to	195.00
625.00	10-Pc. Walnut Fin. Suite	Reduced to	325.00
700.00	10-Pc. Walnut Fin. Suite	Reduced to	350.00
625.00	10-Pc. Walnut Fin. Suite	Reduced to	450.00
1000.00	10-Pc. Walnut Fin. Suite	Reduced to	500.00
1075.00	10-Pc. Walnut Fin. Suite	Reduced to	575.00

Living Room Suites

$150.00	3-Pc. Velour Suite	Reduced to	$100.00
91.00	3-Pc. Leatherette Suite	Reduced to	69.00
157.00	3-Pc. Velour Suite	Reduced to	120.00
625.00	2-Pc. Turkish Suite	Reduced to	475.00
215.00	3-Pc. Mohair Suite	Reduced to	150.00
318.00	3-Pc. Tap. and Vel. Suite	Reduced to	175.00
398.00	3-Pc. Tap. and Vel. Suite	Reduced to	225.00

Occasional Chairs in Tapestry & Mohair

$26.00	Upholstered Chair	Reduced to	$ 17.50
29.50	Upholstered Chair	Reduced to	16.50
45.00	Upholstered Chair	Reduced to	25.00
55.00	Upholstered Chair	Reduced to	35.00
95.00	Upholstered Chair	Reduced to	45.00
85.00	Upholstered Chair	Reduced to	49.00
95.00	Upholstered Chair	Reduced to	55.00
142.00	Upholstered Chair	Reduced to	65.00
125.00	Upholstered Chair	Reduced to	69.00
148.00	Upholstered Chair	Reduced to	70.00
195.00	Upholstered Chair	Reduced to	95.00
200.00	Upholstered Chair	Reduced to	100.00

Occasional & Library Tables & Consoles

$16.00	Mahogany Finish Table	Reduced to	$ 9.00
22.00	Mahogany Finish Table	Reduced to	10.00
24.00	Mahogany Finish Table	Reduced to	12.00
25.00	Mahogany Finish Table	Reduced to	15.00
35.00	Mahogany Finish Table	Reduced to	18.00
70.00	Walnut Finish Table	Reduced to	25.00
72.00	Mahogany Finish Table	Reduced to	38.00
98.00	Mahogany Finish Table	Reduced to	50.00
130.00	Walnut Finish Table	Reduced to	65.00
150.00	Walnut Finish Table	Reduced to	75.00

Desks and Secretaries

$30.00	Walnut Finish Wall Desk	Reduced to	$ 15.50
52.00	Mahogany Finish Desk	Reduced to	26.00
58.00	Walnut Finish Desk	Reduced to	28.00
54.00	Mahog. Finish Wall Desk	Reduced to	29.00
55.00	Mahog. Finish Wall Desk	Reduced to	35.00
65.00	Mahogany Finish Spinet	Reduced to	39.75
120.00	Mahogany Finish Spinet	Reduced to	60.00
120.00	Mahogany Winthrop Desk	Reduced to	75.00
98.00	Mahogany Finish Secretary	Reduced to	50.00
175.00	Mahogany Finish Secretary	Reduced to	100.00
98.00	Mahogany Finish Secretary	Reduced to	59.00

Odd Dining Room Pieces

$65.00	Walnut Fin. China Closet	Reduced to	$ 32.00
$70.00	Walnut Fin. China Closet	Reduced to	36.00
65.00	Walnut Fin. China Closet	Reduced to	37.00
40.00	Walnut Fin. China Closet	Reduced to	20.00
55.00	Walnut Finish Server	Reduced to	24.00
39.50	Walnut Finish Server	Reduced to	15.00
30.00	Walnut Finish Server	Reduced to	10.00
40.00	Oak Extension Table	Reduced to	15.00
60.00	Walnut Fin. Exten. Table	Reduced to	25.00
50.00	Walnut Finish Buffet	Reduced to	25.00
75.00	Walnut Finish Buffet	Reduced to	30.00
66.00	Set 6 Dining Room Chairs	Reduced to	34.00
75.00	Set 6 Dining Room Chairs	Reduced to	37.50
58.00	Set 6 Dining Room Chairs	Reduced to	26.00
95.00	Set 6 Dining Room Chairs	Reduced to	38.00

Odd Wood Beds

$38.00	4-6 Walnut Finish Bed	Reduced to	$ 15.00
45.00	4-6 Walnut Finish Bed	Reduced to	19.00
42.00	4-6 Walnut Finish Bed	Reduced to	20.00
50.00	4-6 Walnut Finish Bed	Reduced to	25.00
68.00	3-3 Walnut Finish Bed	Reduced to	30.00
75.00	3-3 Walnut Finish Bed	Reduced to	37.50
90.00	3-3 Walnut Finish Bed	Reduced to	45.00
39.00	4-6 Walnut Finish Bed	Reduced to	20.00
38.00	4-6 Walnut Finish Bed	Reduced to	16.00
56.00	4-6 Mahogany Finish Bed	Reduced to	26.00
50.00	4-6 Walnut Finish Bed	Reduced to	23.00
39.50	3-3 Walnut Finish Bed	Reduced to	18.00

Windsor Chairs and Rockers

$14.00	Mahogany Finish Chair	Reduced to	$ 7.00
24.00	Mahogany Finish Chair	Reduced to	12.00
23.00	Mahogany Finish Chair	Reduced to	12.25
22.00	Mahogany Finish Chair	Reduced to	12.50
27.00	Mahogany Finish Chair	Reduced to	14.00
25.00	Mahogany Finish Chair	Reduced to	15.00

Odd Bedroom Pieces

$63.00	Walnut Fin. Chest Drawers	Reduced to	$ 42.50
90.00	Walnut Fin. Chest Drawers	Reduced to	40.00
125.00	Walnut Fin. Chest Drawers	Reduced to	67.00
140.00	Mahog. Fin. Chest Drawers	Reduced to	75.00
145.00	Walnut Fin. Chest Drawers	Reduced to	75.00
60.00	Mahog. Fin. Chest Drawers	Reduced to	39.00
50.00	Mahog. Fin. Chest Drawers	Reduced to	30.00
50.00	Walnut Finish Chifforobe	Reduced to	30.00
60.00	Walnut Finish Chifforobe	Reduced to	32.00
58.00	Walnut Finish Vanity	Reduced to	27.00
84.00	Walnut Finish Vanity	Reduced to	42.00
125.00	Walnut Finish Vanity	Reduced to	65.00
93.00	Walnut Finish Vanity	Reduced to	50.00
88.00	Grey Finish Dresser	Reduced to	44.00
76.00	Grey Finish Dresser	Reduced to	38.00
27.50	Grey Finish Dresser	Reduced to	15.00
152.00	Walnut Finish Dresser	Reduced to	75.00

End and Nest Tables

$3.95	Decorated Table	Reduced to	$ 1.95
10.00	Mahogany Finish Table	Reduced to	5.00
12.50	Mahogany Finish Table	Reduced to	6.50
19.00	Mahogany Finish Table	Reduced to	8.00
33.00	Decorated Table	Reduced to	12.00
50.00	Walnut Finish Table	Reduced to	25.00
22.00	Nest Tables	Reduced to	9.00
30.00	Nest Tables	Reduced to	12.00
40.00	Nest Tables	Reduced to	19.50

Gate Leg Table

$36.00	Mahogany Finish Table	Reduced to	$ 19.00
35.00	Mahogany Finish Table	Reduced to	15.00
37.50	Mahogany Finish Table	Reduced to	22.00
46.00	Mahogany Finish Table	Reduced to	24.00
57.00	Mahogany Finish Table	Reduced to	30.00

QUANTITIES CANNOT BE GUARANTEED—AS MANY OF THE ITEMS ARE ONLY ONE OF A KIND

STAGE AND SCREEN ACTIVITIES DETAILED IN PICTURES AND GOSSIP ABOUT PLAYERS

Here and There Along the Lanes That Lead to Amusement Houses and Motion Picture Production Lots

Many Broadway Stage Lights, Including Ethel Barrymore and Elsie Janis, Now in Hollywood

By DOROTHY HERZOG

(Copyright, 1928, Premier Syndicate.)

LOS ANGELES, June 4.

MARIE PREVOST is the contented realtor these days. She has two houses in Beverly Hills. Last summer, Elsie Janis leased the one Marie vacated at the time she and Kenneth Harlan came to the end of the matrimonial path. It was there, by the way, that Mrs. Janis nearly drowned. Elsie and a few friends were lounging near the swimming pool—which glorifies the back yard. Mrs. Janis was enjoying a swim. Suddenly, Elsie heard a feeble shriek and turned to see her mother sink. Everybody plunged to the rescue and Mrs. Janis was caught as she sank for the third time.

At all events, this house has been leased by Marie to Basil Rathbun and his wife, Ouida Bergere, and Violet Kemble Cooper and her brother, all of whom are playing in Los Angeles in "The Command to Love." Her other house has been taken over by Ruth Chatterton, another Broadwayite.

Broadway, indeed, is well represented in these parts. Phoebe Foster is playing here in "The Trial of Mary Dugan." Bayard Veiller, author of the piece, has checked into the Ambassador Hotel. Ethel Barrymore is stopping with Brother Jack. Mary Nash is in "The Command to Live." Elsie Janis and her mother have arrived to stay the summer, at least. Elsie intends to do a little concentrated screen writing whilst here. She's no pen novice by a long shot, what with umpty ump sketches, short stories and lyrics to her credit.

Recently Bebe Daniels' mother celebrated another birthday. Bebe and Marion Davies are great friends, so Marion suggested the party be chucked at her beach home. It was. Eddie Sutherland was there with Anita Page. Anita is the very beautiful blonde brought West by Harry Thaw and signed to a M.-G.-M. contract. Eddie considers her a "wow." The Abe Lehrs, the Barney Glazers and others were among those at Mrs. Daniels' birthday party. Bebe had beautiful yellow iced cake made the occasion. In brown icing inscribed: "To my darling her, a happy birthday. I am y to have you and you are y, too. Olivia." The Olivia ature was a mutually under- d gag.

he story had just appeared in t that Al Jolson was to direct a ure. Al strolled into a res- rant the same day. George Jessel happened to be there, too. George spotted Al and trailed over to him: "Say, Director Jolson," lapsing photographically technical, "tell me how you would shoot a lap dissolve." But Al doesn't give away all his secrets. He paused at my table to tell me the story of two Hebraic merchants. One of them arrived at the office in the late afternoon. "Vere have you been, Abe?" asked his partner. "To see 'Sorrel & Son,'" Abe enlightened. The partner seized his arm eagerly. "Did you sell them?"

Fannie Brice was lunching with her director-to-be, Archie Mayo, at the Montmartre. I asked her if she has ever made pictures before. "Ten reels of Test," she returned. Incidentally, she has taken an apartment in Wilshire boulevard. As soon as the telephone company installs a phone she'll settle down to becoming acclimated. But, after all, "the voice with the smile" uses the same sing-song from coast to coast—"Excuse it, please." Fannie likes Hollywood, though she checks her visits to three or four months in lieu of stage engagements. She's pepped up over her forthcoming talky flicker and intends to use her spring dance as part of the plot fun.

THURSDAY EXCURSION ON JAPANESE GARDEN

Dancing, it is pointed out, is proving popular with young and old alike on the new river boat, Japanese Garden, which makes excursions from the foot of Wood street Thursday and Saturday nights, and also Sunday afternoons and evenings. Music is furnished by a girls' orchestra. The floating "garden" is used for private affairs the other nights of each week.

PITTSBURGH BOY JOINS MOVIE STUDIO STAFF

William N. Robson, Jr., Pittsburgh boy, who is a member of this year's graduating class of Yale University, has been engaged by Walter Wanger, production executive of Paramount Famous Lasky Corporation, and will leave for Hollywood to join the studio staff upon graduation. He has been active in Yale theatricals and as leader of an orchestra. His parents reside at 3376 Perrysville avenue.

BERWICK AIR PILOT INJURED IN CRASH

BERWICK, Pa., June 4.—Hyman Wintersteen, pilot, was injured slightly and two passengers escaped injury yesterday when their airplane was wrecked in taking off from the local airport. Just after clearing the ground the plane lost its "balance" and crashed on one wing. The plane was badly damaged.

DETERMINED -:- INSTRUCTORS IN BURLESQUE -:- FOR SUMMER

Chester Conklin, intent on becoming a social success, has adopted the tuba as a means of being hailed as the life of the party.

Seeking to develop new talent the Mutual Burlesque Association has reopened its school for women in New York, with the above instructors, Bebe Almond, Eslsie Burgere, Gertrude Foreman, Belle Miller, Ikitty Madison and Mae Dix.

Mary Brian shows us the soft straw turban decorated with embroidery and beads, with a small georgette veil extending from edge.

Mexican Actress to Make Films in Europe

Although Dolores Del Rio, Mexican actress, has not yet completed "Revenge," her next United Artists' picture, plans are already in progress for the production to follow. Finis Fox, who writes the stories which his brother, Edwin Carewe, makes into photoplays, has a yarn prepared. He showed it to Carewe the other evening, and both were enthusiastic.

"Why, this is another 'Woman of Paris,'" exclaimed Edwin.

"Not a bad title—'Another Woman of Paris,'" said Finis.

So they telephoned Joseph M. Schenck to see if the title would in any way affect the picture Chaplin made with Adolphe Menjou and Edna Purviance. It was all "Okeh" with Mr. Schenck. So the present title of the Del Rio picture to follow "Revenge" is "Another Woman of Paris."

Dolores' contract calls for two films to be made abroad. And the chances are that she will combine a European vacation with work on this new production which calls for scenes in the French capital and in Monte Carlo. Meantime, work is progressing on the present drama with everyone highly pleased at the results. Leroy Mason, who plays the leading male role, has proven that Carewe made no mistake in his selection.

FUN, MYSTERY ON STAGE

"Why Men Leave Home" will be the offering of the George Sharp Players in the Pitt, opening tonight. It is an Avery Hopwood comedy.

A mystery melodrama, "The Last Warning," is to be given in the Nixon tonight by The Nixon Players.

Lois Moran and Neil Hamilton are featured in "Don't Marry," the comedy film announced for the Davis the week of June 11. There also will be Keith-Albee vaudeville.

"Saturday's Children," a play based on a young couple's matrimonial problems, will be the offering of the George Sharp Players the week of June 11. The story has to do with making the family income do double duty.

Opening Monday evening, June 11, The Nixon Players will present "Little Old New York," which ran one year in the Plymouth Theater, New York City. The play was written by Rida Johnson Young. The action of the play takes place in New York about 1810.

"Star" Photoplays Best, States Director

The majority of motion-picture directors prefer directing pictures with all-star casts.

Alan Crosland, who has been a director of the silent drama for more than 10 years, is an exception.

"I would rather direct a story with a star," he says.

Practically all of Crosland's successes have been star stories. For instance, he directed a series with John Barrymore, which included "Don Juan" and "When a Man Loves."

He recently made "The Jazz Singer" with Al Jolson, and his latest is a Dolores Costello starring picture, "Glorious Betsy."

"There is something definite to focus upon," says Crosland, "where a story is built around a star. You know in the beginning that that particular part is to be the outstanding one.

"Without a star you flounder about and never do actually know until the picture is completed who is going to get the big 'break.'

"I think it is much more satisfying to guide a star picture," Crosland concludes.

DOVER BANKERS WIFE, ILL TWO DAYS, DIES

DOVER, O., June 4.—Mrs. Oliver Toomey, 67, wife of Oliver Toomey, Dover banker, died at her home here Saturday night. She was ill two days.

Eric Von Stroheim Miss Swanson's Director

Gloria Swanson has signed Eric Von Stroheim to direct her next picture, her third independently produced United Artists offering, according to an announcement by the producer-star.

Miss Swanson, in confirming the successful completion of negotiations which have been in progress for several weeks, said that the title of her new opus will be "The Swamp." The picture will be based on an original story by Von Stroheim, now being adapted for the screen.

The story, laid in German East Africa, is highly dramatic and gives Miss Swanson the role she has desired more than any other as a successor to "Sadie Thompson," which is regarded everywhere as her finest characterization.

Preparations for filming "The Swamp" will be put under way immediately and production will begin at an early date, the picture being scheduled for release by United Artists Corp., of which the producer-star is an owner member, on the current season's schedule.

Trees Bear Fruit In Half Hour In Movie

Transforming blossoming apple trees into a fruit-bearing orchard within a space of a half hour's time, Norma Talmadge and her director Henry King, have performed a horticultural feat that would have baffled even the late Luther Burbank.

The "nature-faking" was neccessary for 'liss Talmadge's new United Artists picture, "The Woman Disputed," which has just been completed.

In the story of "The Woman Disputed," Miss Talmadge and her leading man, Gilbert Roland, act a love scene in an apple orchard, when the trees are in full bloom, and a few months later, meet in the same spot, when the trees are bearing fruit. Wishing to film the two sequences the same day, Director King had his technical aides transplant blossoming apple trees at the United Artists studio. When that scene was completed, fruit bearing trees were substituted for the blossoming orchard and the second scene filmed.

DISCUSS BOND ISSUE TONIGHT

With plans under way for 100 meetings to be held variuos parts of the county in the interest of the county bond issue, two gatherings will be held tonight at which time the various items of improvements will be discussed. Meetings will be held in Bridgeville and in Ross township. The $43,680,000 bond issue is to be voted on June 26. The meetings are held under the auspices of the People's Bond Issue Association of Allegheny County, an organization whose aim is to see that the proposed bond improvements are secured.

FILMLAND

7th at Liberty
PITTSBURGH'S SUMMER RESORT
Kazoo Week

DOLORES DEL RIO
The Charmaine of 'What Price Glory'
Again in a drama of Passionate Love
"NO OTHER WOMAN"
with DON ALVARADO
and the KAZOO WEEK Stage Offering
"Radio Nights"
A Variegated DeLuxe Revelry From Station WOW, introducing
JULIA GERITY—MIGNONETTE—SIX BANJO DAISIES—BILLY CLAIRE—MYRTLE SISTERS—ADA KAUFMAN GIRLS—KAZOO CHORUS OF 4000.
AND PHIL AND HIS JAZZ BEAUS
PITTSBURGH'S FINEST ORCHESTRA
Under the Dynamic Direction of PHIL SPITALNY

FILMLAND

LOEW'S & UNITED ARTISTS
PENN
"Always Cool"
STARTING TODAY
RAMON NOVARRO
in
ACROSS TO SINGAPORE
JOAN CRAWFORD
ERNEST TORRENCE
An M-G-M Great Event
M-G-M NEWS
On the Stage
Teddy Joyce
BOWERY FOLLIES
WITH
REMOS MIDGETS
EDGECOMB FOUR
MARIO & LAZARIN
JOHNNY SPECIAL
DICK LEIBERT
DON ALBERT
LOEW'S ALDINE
STARTING TODAY
COLLINS and PETERSON
"The Two Wise Guys"
Casino De Paris Revue
with AMELIA ALLEN
Andy and Louise Barlow
Hammer Duo—Clark Morell
ON THE SCREEN VIOLA DANA
in "That Certain Thing"

Always Comfortably Cooled
GRAND
Continuous 10 A. M. to 11:30 P. M.
New Prices MATINEES UNTIL 5:30 25c
NOW SHOWING
"LADY BE GOOD"
Dorothy Mackaill—Jack Mulhall
And On the Stage
FOLLIES A LA CARTE
Merry Musical Moments
BOBBY VERNON Comedy
Coolest Theatre in Pittsburgh
DAVIS
Three Complete Ce-tinuous Shows Daily
Four on Saturdays and Holidays
KEITH-ALBEE VAUDEVILLE
NOW SHOWING
LOTTY MAYER Presents
Hippodrome Disappearing Water Ballet
Direct from N. Y. Hipprodrome Theatre
PETER THE GREAT | FRANKEL & NORTON & HALEY | BUNLEVY
Donahue & LaSalle | Lauren & LeBoro
Feature Picture 'A Blonde for a Night'
LIBERTY PENN & SHADY
'The Port of Missing Girls'
Barbara Bedford, Malcolm McGregor
On the Stage, All Week—THE BROWNLEE ENTERTAINERS
REGENT PENN AT HIGHLAND
"THE FIFTY-FIFTY GIRL" Bebe Daniels
VITAPHONE
OLYMPIC Fifth Ave., Downtown
"The Sunset Legion" Fred Thomson
VITAPHONE
COLONIAL Wood St. Wilkinsburg
"FOOLS FOR LUCK"
W. C. Fields, Chester Conklin
MANOR FORBES AT MURRAY
ARSENAL BUTLER AT MAIN
"OLD IRONSIDES"
Charles Farrell, Esther Ralston
PLAZA 4616 Liberty Av.—Atl. 9200
Wallace Beery, Raymond Hatton
"WIFE SAVERS"
BELMAR Homewood & Bennett
"Sadie Thompson" Gloria Swanson
RITZ FIFTH AVE., DOWNTOWN
"ALMOST HUMAN" Vera Reynolds
ROWLAND Wood St. Wilkinsburg
"A Night of Mystery" Adolphe Menjou
On the Stage
COOK & SHAW SISTERS
STRAND FORBES AT ATWOOD
"Skyscrapers," William Boyd
SCHENLEY Forbes St., Oakland
"THREE SINNERS"
Pola Negri, Warner Baxter
On the Stage—All Week
THE COLLEGE WIDOWS

PICKERING'S 55th ANNIVERSARY!

Feature Rug Sale Tomorrow Only!

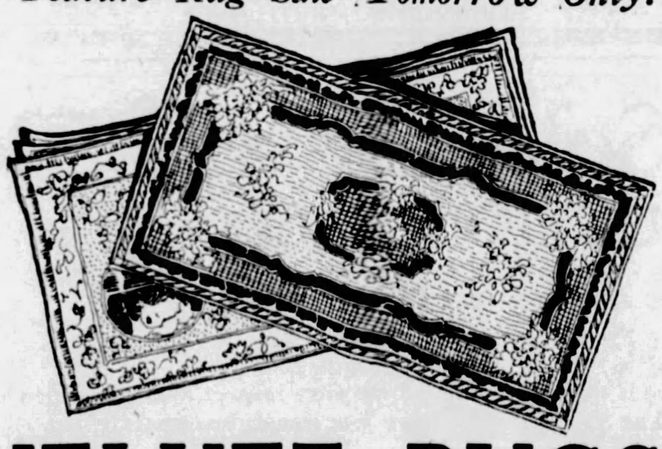

VELVET RUGS!
27x54 Inches
TWO FOR $3.95
Just 50c Down
Just 50c a Week

Variety of lovely patterns in rich colorings. Extraordinary value—rugs that usually sell at $3 to $4 each.

SALE $12 WALL TAPESTRIES!
Framed—57½x21½ Inches
Just 50c Down
$5.55
Just 50c a Month

Bewildering value! Antique gold frame, 57½ x 21½ inches. Beautiful tapestries in copies of famous tapestry designs. For the dining room or living room wall.

PICKERING'S
ON THE CORNER OF TENTH AND PENN

The Teaberry Flavor Is Different

It's trite but true that you'll never know how good Chewing Gum can be until you have tried the Teaberry flavor in Clark's Teaberry Gum.

You'll find the Teaberry pink package a real find—Any store.

CLARK'S TEABERRY GUM

(Advertisement.)

Always Thin: This Happy Woman Must Tell How She Quickly Gained 11 Pounds

Underweight Men and Women the World Over Ought to Profit by the Experience of This Well Known Tennessee Woman

Read It Twice

To McCoy's Laboratory:

This is from Mrs. W. E. Looney—I just must tell you that McCoy's Tablets are the finest things I have ever tried. I have always been thin and never found anything to do me so much good. I was disappointed in the beginning.

I weighed 104 when I began—now I weigh 115½. I praise them. I can't be without them. My limbs are picking up fine. I am singing their praises to everyone I see. I didn't have any faith in them to start.

Signed (Mrs. W. E. Looney), Tennessee.

Oct. 16th, 1927.

How can any woman or man either for that matter look superbly attractive with deep hollows in chest and neck and with limbs scantily covered with flesh?

In every drug store in America you can find McCoy's Tablets, sugar coated and as easy to take as candy. They are recommended not only to put on weight but to improve the general health.

One sickly man in New Jersey regained his health and energy and added 28 pounds of much needed flesh.

But read McCoy's generous offer—it tells the whole story to every fair minded person.

McCoy takes all the risk—Read this ironclad guarantee. If after taking 4 sixty cent boxes of McCoy's Tablets or 2 One Dollar boxes, any thin, underweight man or woman doesn't gain at least 5 pounds and feel completely satisfied with the marked improvement in health, your druggist is authorized to return the purchase price.

The name McCoy's Cod Liver Oil Tablets has been shortened—just ask for McCoy's Tablets at May's Drug Stores or any drug store in America.

AMUSEMENTS

NIXON—TONIGHT 8:30 BEST SEATS $1
MAT. WED. MAT. SAT.
THE NIXON PLAYERS
NEW YORK'S LAUGH HIT MYSTERY PLAY OF THE AGE
The LAST WARNING
HARRY BANNISTER KATHERINE WILSON

Gulbert's Pitt Bargain Mat. Thurs. 25c & 60c
NOW
GEORGE SHARP PLAYERS
—IN—
"WHY MEN LEAVE HOME"
A Comedy of Love and Laughter
400 GOOD SEATS, 75c

BOAT RIDES DANCING
ON THIS NEW RIVER BOAT
JAPANESE GARDEN
LEAVES FOOT OF WOOD ST.
THURS. & SAT. NITES 8:30 P. M.
2 TRIPS SUNDAY, 1 P. M. & 8:30
Gentlemen, $1, Ladies, 50c

HEINZ PLANT
OPEN TO THE PUBLIC
9 to 4 DAILY EXCEPT SATURDAYS
SEE PITTSBURGH FIRST

SPEND A DELIGHTFUL SATURDAY EVENING ON THE STEAMER
HOMER SMITH

NEIGHBORHOOD THEATER TODAY

ALHAMBRA EAST LIBERTY PENN AVENUE
"The Thirteenth Hour"
AMERICAN 3240 BRIGHTON RD. Cor. Woods Run Ave.
"MIDNIGHT ROSE"
CAMERAPHONE EAST LIBERTY
DOUBLE BILL "A Tragedy of Youth" "A Woman Against the World"
CAPITOL Warrington, Beltzhoover
"WHY SAILORS GO WRONG"
DORMONT WEST LIBERTY AVE. Lehigh 3700
Jackie Coogan "Johnny Get Your Hair Cut"
GARDEN North Ave. near Federal
POLA NEGRI "THREE SINNERS"
HILL-TOP Warrington, Allen Ave. Lafayette 1310
RICHARD BARTHELMESS
"Little Shepherd of Kingdom Come"
HIPPODROME Beaver Ave. and Juniata St.
BIG ALL STAR CAST "Old Ironsides"
NEW KENYON NORTH SIDE
LEWIS STONE
"The Private Life of Helen of Troy"
RIALTO 1600 FIFTH AVENUE
BEBE DANIELS "Feel My Pulse"
TRIANGLE FRANKSTOWN NEAR PENN
EARL DANA "BABY MINE"

SUN-TELEGRAPH ADS ARE TRADE WINNERS

For Sheer Enjoyment

Cruise the Great Lakes on board one of the Great Lakes Transit Corporation Steel Steamships

Tionesta Juniata Osterara

¶ Peace and Beauty go hand in hand on these sister ships. • •

¶ Pleasant companions, appetizing food, dancing, deck games, perfect accommodations, service, deck chairs and the scenic beauty of the Great Lakes route combine to make the trip a series of enjoyments. • • •

¶ There are new conceptions of beauty, rest and joy awaiting you when you travel nature's East-West highway on board a Great Lakes Transit Corporation Steamer. •

GREAT LAKES TRANSIT CORPORATION

Sailings every third day from Buffalo, Cleveland, Detroit, Mackinac Island, Sault Ste. Marie, Houghton and Duluth.

Automobiles Carried Music & Dancing

Meals and Berth Included in Fare

For full information apply any R. R. or tourist agent.

L. B. WILLIAMS, General Agent, Great Lakes Transit Corporation, 512 Oliver Building, Pittsburgh.

Kentuck'

Photo by International Newsreel.

VIRGINIA HENDRICKS

Virginia Mae Hendricks, Lexington, has been named "Miss Kentucky" and she's competing in the Galveston (Tex.) beauty contest.

How To Be Beautiful by Maria Jeritza

Summer Care of the Hair

THE native woman who bobs her hair in China does so, it is said, at the risk of a fine by her government, as a penalty for her radical ideas. In the Western world, fortunately, there is not a penalty attached to bobbing, and women are clinging to the fashion because of its convenience and sanitary cleanliness, as well as hot weather comfort.

Maria Jeritza

Whether you wear your hair long or short, its beauty depends on health, good grooming and becoming, suitable arrangement.

"How often shall I wash my hair?"

This question is often asked me, especially in hot weather, when the scalp perspires freely.

"Every second to fourth week," is the advice of George T. Jackson, M. D., and Charles W. McMurtry, M. D., in a recent treatise on the subject, "for those who are not exposed to more than the usual amount of dust. Those who are so exposed should shampoo the head every week or two."

"The scalp should be washed, as a rule, twice a week," writes Dr. Oscar L. Levin, of the Cornell University Medical College. "The hair of the scalp," he adds, "is a catch-all for dirt, since it not only retains the dust and soot of the atmosphere, but also conceals and holds secretions of the oil and sweat glands and the scales which are constantly being thrown off. The hair is probably dirtier than any other part of the skin surface."

So you see, you need not fear that frequent shampoos will hurt your hair or scalp. My own suggestion is, wash your hair as often as it gets dirty and oily, whether that means once in two weeks or twice each week. Wash it more frequently in summer, because in hot weather perspiration causes the hair to look oily and give forth an unpleasant odor unless it is kept scrupulously clean.

Half an hour before you shampoo, you might rub the following mixture into your scalp:

Hot olive oil, two parts; glycerine, one part.

Hot oil is nourishing to the hair roots and loosens dandruff.

Wring a turkish towel out of hot water and tie it about your head to help this mixture sink in. When you wash your hair, wet it thoroughly with warm water. Next lather both scalp and hair well with liquid green or melted castile soap. Wash out the lather and repeat both lathering and rinsing a second time. In fact, the hair should be rinsed over and over with warm water until every trace of soap and dirt is removed. Then rub it dry with a warmed turkish towel.

Use soft water for your shampoo whenever you can. It is wonderful for the hair, bringing out all its lustre. If your hair is naturally dry, as a last touch after your shampoo, rub just a little sweet almond oil into your scalp, not your hair.

There is no reason why every healthy woman should not have luxurious, beautiful hair, provided she gives sensible attention to its growth and daily care.

(Copyright, 1928, Premier Syndicate, Inc.)

Shoots Self, Body Plunges Over Niagara

NIAGARA FALLS, N. Y., June 4.—(AP.)—Shooting himself in the temple, while standing on the Canadian side at the brink of Horseshoe Falls, with his back to the cataract, Pierre L. Bovard, 22, of Villette Vaud, Switzerland, fell 160 feet to the river's edge, Saturday night.

Several persons saw the man fall. Police recovered the body several hours later.

Bovard had left his overcoat on the iron railing near the falls. There is nothing to indicate a reason for the suicide. Bovard arrived here from Switzerland on May 14. He was unemployed.

SHRINE INITIATION THURSDAY, FRIDAY

Three hundred candidates for membership in Syria Temple A. A. O. N. M. S., will be initiated into the order at exercises to be held Thursday and Friday at the Mosque. Reginald A. Daniell, potentate, has arranged the double ceremonies in order that the entire membership may attend. Thursday night the prospective members from Pittsburgh will be taken in and on Friday the out-of-town candidates will be initiated.

Scientific Storage for Your Furs—Call ATlantic 4600

McCreery & Co.

Hosiery Repaired in Twenty-Four Hours at Moderate Cost (Street Floor.)

WOOD STREET AT SIXTH AVENUE TELEPHONE ATLANTIC 4600

Advantageous Offering

***Pearl Necklaces**

Secured in Special Purchase

$1.95 $2.95

Graduated tassel lariats in the white and flesh pink tints . . . uniform size chokers alternating with colored beads . . graduated cream baroque chokers . . opera length strands of varying sizes . . . triple graduated strands of small pearls mounted with sterling clasps . . . delicate pearls so small that they simulate the tiniest orientals, with 14 karat white gold clasps . . . fine small pearl strands of short length with imitation cut rose quartz.

They are, of course, all imitations, but none the less charming on that account.

(McCreery's—Street Floor)

Extraordinary Selling! The Hosiery Style of the Moment!

Chiffon Silk Hosiery With Picot-Top

Sheer 42 Gauge, 4-Thread Stockings Created by One of McCreery's Regular Reliable Makers—A Quality That Sells for $1.95. Offered Tomorrow at

$1.50

(THREE Pairs for $4.25)

Well-fitting . . . transparent . . . resilient—stockings whose fine perfection recommends them as worthy complements for Summer's gossamer-textured dress frocks or very short sports frocks.

The heels are high spliced . . . the tops are double silk with picot edges in the French manner . . . the soles and toes are silk plaited with a toe guard feature to assure additional strength.

Atmosphere	Bamboo	Kasha Beige
Flesh	Greige	Shell Grey
Tansan	Dust	Paris Grey
Gunmetal	White	Misty Morn

Choose Your Summer Supply in This Favorable Event

(McCreery's—Street Floor)

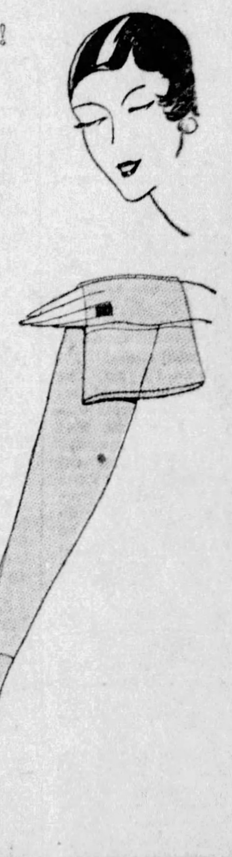

Special! Regularly 85c and $1.25

Fine Chiffon Voiles

All New Merchandise, Imported Qualities! Latest Summer Patterns and Colorings

59c Yard

Every design represents the newest ideas by leading fashion artists—every pattern shows a delightful regard for delicate color harmony.

Modernistics showing white artfully used with navy or black . . . dainty florals on tinted or dark grounds . . . foliage effects utilizing numerous colors . . . and original treatments for the conservatively inclined. 40 inches wide.

New Printed Voiles and Batistes

25c Yard

Hard-twist voiles and fine batistes that would be 39c and 50c ordinarily. Florals, modernistics, shadow dots and conventional patterns in one, two and multi-color effects. 40 inches wide.

(McCreery's—Second Floor)

An Exclusive McCreery Offering!

Queen-O-Crepe

Non-Shrinkable, Guaranteed Fast Color Silk Crepe!

$1.95 Yard

A washable silk that is guaranteed not to shrink! Or fade! An entirely new idea—presented in a featured offering at the most welcome time. A thoroughly practical silk for Summer sports and street frocks—for lingerie. It is soft and drapey . . . it is supple . . . it is strong, making for long life and satisfactory service. And its color remains fresh and bright to the very end of its use.

39 inches wide. Available in twenty shades.

See the Queen-O-Crepe Display in a McCreery Window—Dresses, Children's Hats and Apparel, Lingerie, Bed Covers Made of Queen-O-Crepe Are Shown

(McCreery's—Second Floor)

June Selling of Towels

An Especially Prepared Event Offering 8,400 Bath and Linen Towels at Decisive Savings

Again—our annual event—carefully planned to provide for your present and future needs—priced to make buying in dozens decidedly profitable. An opportunity for Summer campers, cottagers and housewives.

Heavy, Double-Loop Turkish Towels

Woven From Fine Selected Yarns

22x44-In. **39c** $4.25 Doz.

Towels of unusual weight, soft, fluffy and highly absorbent. Hard twist, destined to stand the hardest wear. Stripe or ribbon borders—rose, blue, orchid, gold or green.

Double Loop Towels **$3.15 Doz.**

Exceptionally fine qualities—all finely woven in the double loop manner — with colored borders. Size 20x40 inches. 29c each

Fancy-Border Towels **49c Each**

Soft, heavy towels of selected yarns—a quality that sells ordinarily for 65c. Sizes 24x40 and 22x44 inches.

Extra Weight Bath Towels **$4.95 Doz.**

The thick, heavy towels that give longer service. Bordered with rose, blue, gold or orchid stripes. Size 22x44 inches. 45c each

Huck Towels **$5.50 Doz.**

Fine linen huck, bird's-eye and damask towels — hemstitched. Sizes 18x32 and 20x36 inches. 50c Each.

Scotch Linen Crash **25c Each**

Fine, pure Scotch linen, durable and absorbent. With woven colored borders—red, green or blue. 16½ inches wide.

(McCreery's—Second Floor)

For Brides—for Housewives

"McCreery Label" Sheets and Pillow Cases

Qualities that bear the McCreery name—made to our rigid specifications.

SIZE	"McCreery Label" Sheets PLAIN HEMMED	HEMSTITCHED	"McCreery Label" Cases—Plain Hemmed (All Torn Sizes)
63x 99 inches	$1.50	$1.75	42x36 inches 40c
81x 90 inches	$1.60	$1.85	42x38½ inches 42c
81x 99 inches	$1.75	$2.00	45x36 inches 42c
81x108 inches	$1.90	$2.15	45x38½ inches 45c
63x108 inches	$1.60	$1.85	42x72 inches 75c
72x108 inches	$1.75	$2.00	

Special! 81x99-Inch "Mohawk" Sheets

$1.29

Nine inches longer than regular size sheet. Regularly $1.45—specially priced. Half dozen, $7.50

(McCreery's—Second Floor)

A Timely Selling of Twenty-Five Year Guaranteed

Silver-Plated Flatware

In the Commodore Pattern (Sketched)

Campers, cottagers, home makers, proprietors of tea rooms and restaurants—will be here tomorrow sharing in the savings. The famous Commodore pattern—every piece warranted—twenty-five years guaranteed!

Tea Spoons	½ dozen, $1.00	Oyster Forks	½ dozen, $1.85
Soup Spoons	½ dozen, $1.95	Dinner Knives, solid handles, stainless blades,	½ dozen, $4.95
Dinner Forks	½ dozen, $1.95	Butter Knives	each, 35c
Dessert Forks	½ dozen, $1.85	Butter Spreads	½ dozen, $2.95
Table Spoons	½ dozen, $1.95	Berry Spoons	each, $1.50
Dessert Spoons	½ dozen, $1.85	Cold Meat Forks	each, 79c
Bouillon Spoons	½ dozen, $1.95	Tealettes	each, 39c
Orange Spoons	½ dozen, $1.85	Individual Salad Forks	each, 50c
Dessert Knives	½ dozen, $2.95	Sugar Shells	each, 25c
Ice Tea Spoons	½ dozen, $1.00		

(McCreery's—Street Floor)

Did You Ever Hear of a "Shark's Egg"?

A SHARK'S egg is unprovided with shell, but the contents are protected by a thick, leathery covering almost as elastic as rubber. The average size is two inches by two and three-quarters, and the color is almost pure black.

Magazine Page

Why Whales Stand Great Water Pressure

BLUBBER is now believed to be the equipment that enables whales to withstand the pressure of great sea depths. Observations record Greenland specimens that took 700 to 800 fathoms of line straight down.

HOW TO KEEP WELL

by Royal S. Copeland M.D.

U.S. Senator from New York

Organ of Hearing a Dainty Machine

THE modern teacher attempts to fill the mind of each of her pupils with accurate and common sense information. Of course, the child does not always get exactly the right idea of what the teacher intends to convey.

DR. COPELAND

For instance, a twelve-year-old friend of mine was discussing with me the other day what had been taught him about gall-stones. He told me the teacher said alcohol would dissolve them. But when I suggested that perhaps this is an argument against the Volstead Act, he hastened to say the treatment is useful for children only and would do harm to grown people. Then he added that he might be mistaken about the particular drug, possibly it was not alcohol the teacher mentioned.

Of course, it wasn't but it is just this way ideas get started. Somebody misunderstands or fails to remember exactly what was said about some ailment. He passes on to others his mistaken notion and pretty soon all the world may hold to a false notion.

Most people believe that a foreign body in the ear may "work its way into the brain." This is a silly idea, absolutely without foundation. What does happen, however, is that ignorant and awkward efforts to remove it are likely to drive the thing deeper and deeper into the ear canal.

At the bottom of the canal is the ear drum, a delicate membrane which guards the middle ear. If ighness and unskillful efforts e used to remove the foreign dy, it may be pushed down ainst the drum and may even pture the membrane. This uses pain and real harm.

Sometimes, in the mistaken idea at a foreign body had entered e ear, an overzealous friend, in s efforts to remove it, has actually destroyed the drum and scraped out the little bones. Damage which can never be repaired may be done in a few minutes.

There is a funny old saying attributed to a wise doctor, that "nothing should be put in the ear except the point of the elbow." That is good advice for the layman.

There are times, of course, when, for one reason or another, the doctor cannot be reached. It is advisable to remove the foreign body. If that emergency arises, gentle syringing is all you should attempt. Warm water and a gentle flow of the fluid into and out of the ear, will probably accomplish the desired result. But no force should be used. Fainting and pain will follow undue force.

The best plan is to go to the doctor, and there is no particular hurry about that, because the foreign body will not stir if it is left alone.

Answer to Health Query

Q.—How many glasses of water should a 15-year-old girl take daily?

A.—Six to eight glasses of water should be taken daily.

* * *

X. Z. Q.—What should a man weigh who is thirty-two years old and 5 feet 8 inches tall?

2—How can I gain weight and build up my entire system?

A.—For his age and height he should weigh about 155 pounds.

2—Proper dieting and deep breathing is the secret. You should eat nourishing foods and have plenty of sleep and rest.

* * *

S. S. Q.—I have strained my back. What would you advise as treatment? Would walking hurt me, since I need exercise to keep up my general health?

A.—Massage and application of heat should be helpful; strapping the back is very beneficial in some instances. If you are able to walk without undue strain or further exertion it should not harm you to do so in moderation.

(Copyright, 1928, Newspaper Features Service, Inc.)

TOMORROW'S HOROSCOPE

Tuesday, June 5

THERE are testimonies of conflict and some adverse positions in this day's planetary operations. Although there may be some sudden visitations, possibly of a whirlwind nature, causing change of environment, and business may assume precarious aspects, yet on the social or affectional side there may be pleasurable, if sensational, denouements. There is an element of secrecy in affairs, but all may result in substantial benefit.

Those whose birthday it is are on the eve of a year of abrupt and important change or travel. While business may assume hazards, personal affairs may be spectacular or unconventional. With caution, substantial returns may be engineered.

A child born on this day may be disposed to "strategem and spoils" as well as intrigue and unorthodox adventures. It may have a spectacular career on its personal adventures.

The rise of man is endless. Be in hope; all stars are gathered in his horoscope.—MARKHAM.

LOVE TENDS A GARDEN

Than Which There Is No Power on Earth Stronger or Gentler

Drawn by Dorothy Flack

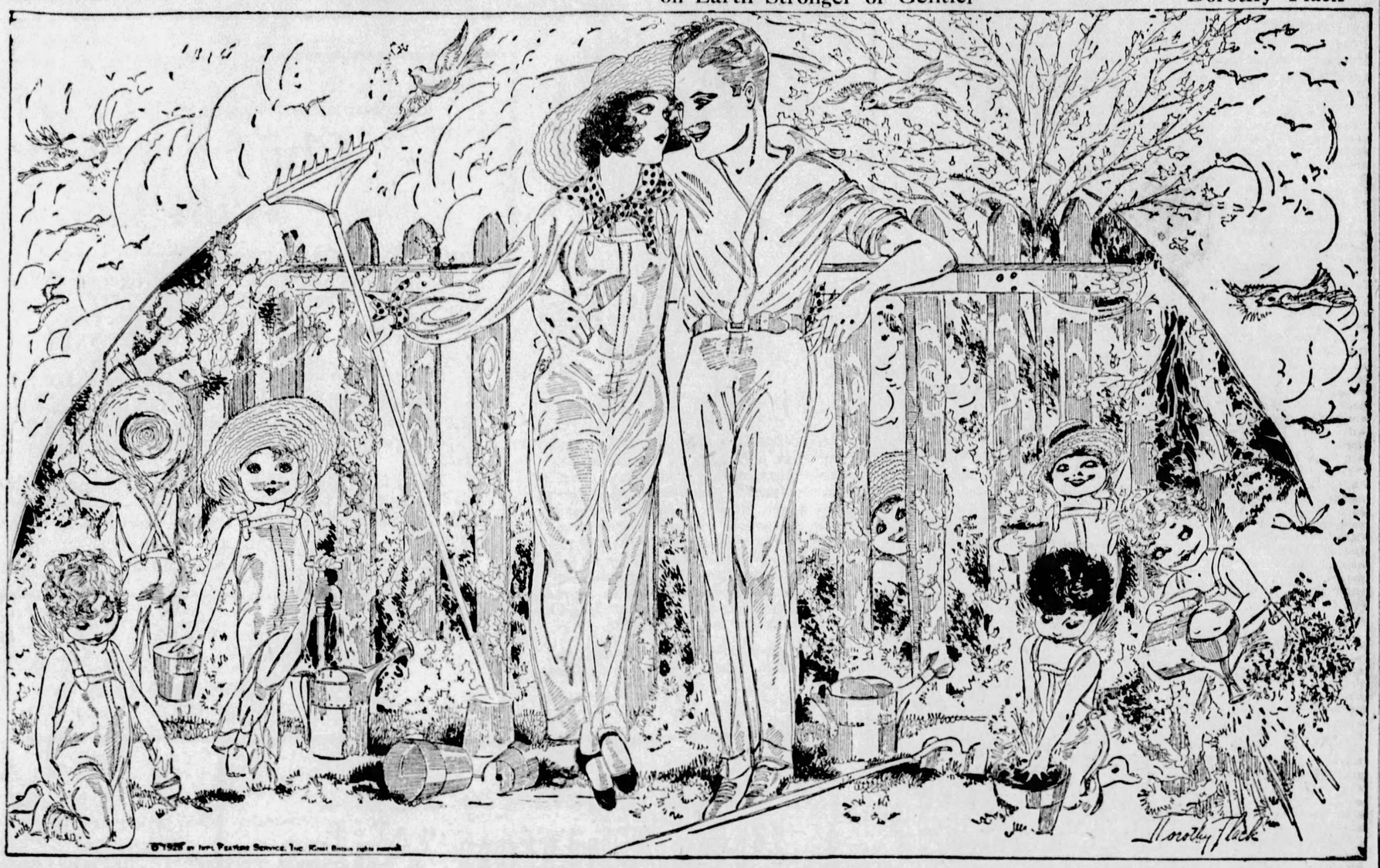

©1928 by Int. Feature Service, Inc. World Rights reserved.

WHEN Love tends a Garden all the growing things seem to feel the joyous happiness of its tender care and bloom in richest profusion to repay the care which is so generously given.

For love begets love and gives greater glory to life and living. And what greater glory can there be than a beautiful garden, full of the gay colorings and rich gifts which Mother Nature gives her children? And what sweeter task for two who are making their love nest than the tending and planting of a garden? For a garden tended by love is bound to be beautiful.

Getting close to the heart of Nature puts us in tune with life. And listening to that tune puts a song of happiness in the heart and makes the love that has come to us a dearer, richer thing.

A garden of living, growing things means a garden of beauty in your own heart that reflects and shines happily for all time. See that the garden of your heart is kept free from the weeds of jealousy and suspicion and distrust, for these choke and kill love, even as the unruly weeds thrive and strive to push aside the shy plants that peep from the rich earth. Pluck them out by the roots before they kill love, even as you pull the weeds that spoil your garden. For when Love tends a garden, everything should be perfect and lovely.

MEDITATIONS of a MARRIED WOMAN

by HELEN ROWLAND

ON LOVE IN MODERN DRESS

A MODERN man no longer regards wedding bells as a "happy ending" to a love affair; he banks on a graceful exit and a quick "curtain."

* * *

Marriage is a gamble, with this difference: If you gamble in stocks and lose, you've nothing left; but if you gamble in marriage and lose, you've still got your "punishment" on your hands.

* * *

From nine to five one-half the world doesn't know how its other half lives—but she has a lot of exciting guesses.

HELEN ROWLAND

* * *

Turning a violet ray on a blonde will tell you whether she's the real thing or only a beautiful fake—but alas, there is no kind of ray that will throw the same revealing light on a man's love-making!

* * *

A sick man would often get well far more quickly if he were not mothered to death by so many sympathetic women. But "feeling sorry for a man" is every normal woman's favorite way of enjoying herself!

* * *

There are two kinds of irritating husbands: Those who come home with a familiar fragrance on the breath—and those who come home with an UNfamiliar fragrance on the coat-lapel.

* * *

A man may value his wife above rubies, and even above his favorite automobile and his pet collar-button—but only a good stenographer is positively invaluable.

* * *

Funny—and yet sad! But it takes seven or eight dresses with hats and stockings to match for a woman to keep dolled up to match a man who owns one pair of white flannel trousers.

* * *

Apparently we Americans insist upon a happy ending to everything—except matrimony.

(Copyright, 1928, King Features Syndicate, Inc.)

For the Lovelorn

By ELEANOR GALE

Jerry

DEAR MISS GALE:

I have never written to you before, but have been reading your wonderful column every evening. My story goes like this: When I was a freshman in high school five years ago I met a wonderful boy. We became very friendly by going to the school's affairs. Time went on until we finished high school. Then our class went down to Washington, D. C., on a trip and we had a little quarrel. We did not make up until a few months went past. He ran around with other girls and I around with other boys. Then it happened that I was at a dance and he was there also. He came up and asked me if he could have a dance and I could not refuse. We danced and everything was O. K. again. Now he is going to an art school studying to be an artist and he is putting himself through school, and almost all the money he makes he had to spend at school for materials. So you see he does not have much to spend on himself for pleasure. I am deeply in love with him and I am willing to wait for him forever. If I do not get him, I don't want anybody else. He comes from a very good family, and I am sure he will make good as an artist because he is best suited for that vocation. He only sees me at my home twice a week. The rest of the time he is home studying or earning more money. Now, dear Miss Gale, this is where I want help. One Wednesday night when he was out to see me a knock came to the door. I went to answer it. There was a boy friend that I went with when I came back from Washington, D. C., while the "future artist" and I were mad. The boy is wild over me, but I don't like him. When he is around me he gets on my nerves. Well this boy gave me an Easter egg for Easter. I did not want to take it, but he put it in my hands and said good-night, and walked toward his car and drove away. Now the "future artist" sent me a beautiful Easter card which I think more of then all the Easter eggs in the world. Since the "future artist" is working his way through school and does not have a car, nor money to spend to have a good time, he wants me to forget him and find a fellow who can show me a good time. But I do not want to do that because I am in love with him and I know he is in love with me because he said he loves me and he speaks very highly of me. When we meet each other on the street we always speak, but I am not satisfied. I want him back because there is nobody but him for me. I always tell him that I don't want good times. The only thing I want is the "future artist." Now, Miss Gale, which is the best way to get him back. I don't think I can do without him, and I know he cannot do without me.

This boy is right in not wanting to tie you down while his future is so hazy. Be content with your friendship until he is in a better financial state, and have a good time as he suggests. If your love is real, it will last during the years when he is preparing for his future.

Betty

DEAR MISS GALE:

I have read your columns for a good many years and really am interested in it. Now, Miss Gale, here I am for some advice, too. I met a certain fellow at a dance, and I am a little interested in him and I believe he is, too. I have seen him at a good many dances when he'd dance with me through the whole evening, which I don't think is very nice, do you? He asked me to a dance out his way. I refused him saying that I was going with my brothers to a certain dance. He said he'd take me there. I said it was impossible to do so, for I was going with my brothers. He said he'd see me out there then. I said it was all right. This certain fellow was almost engaged to a girl, but the girl broke off by saying she was not going to get married. The fellow has bought the engagement ring and now I believe I'll get it soon if I don't watch out. Do you think it's all right to go with him? How could I get my mother's consent to it? She is very strict and harsh. I am 18 years old and he is 21. BETTY.

I see no reason why you shouldn't go with this boy, but you are too young to be thinking of marriage, my dear.

Undecided

DEAR MISS GALE:

I have been reading your column for a long time and think you give wonderful advice so now I come for some for myself. I am 17 years old and go to high school. I have been writing to a boy who is 16 for nearly two years, but I do not know him. We correspond through a friend of mine. Now, Miss Gale, if this boy stops writing shall I write to him again? I was the first to start the correspondence. He writes very nice interesting letters. Mother advised me to stop writing to him. Shall I? UNDECIDED.

Your mother's advice is excellent, my dear. I would follow it if I were you.

(Advertisement.)

Woman's Dream Comes True

At last you find a new wonderful face powder that keeps ugly shine away. Will not enlarge the pores, and spreads so smoothly, the skin looks like a peach. MELLO-GLO is made by a new French Process and stays on longer. Good looking, well-groomed women simply love this marvelous new Face Powder—MELLO-GLO.

It's all of it

It's not just the cheese—and it's wonderful cheese at that.

It's not only the tomato sauce—as rich and good as that is.

Nor the Heinz-made spaghetti.

It's the whole delightful cheese-tomato-spaghetti combination.

It's the seasoning—the cooking—the Heinz skill that gives it flavor. What a joyous dish to heat and serve at your next dinner.

HEINZ COOKED Spaghetti

In tomato 57 sauce with cheese

THAT JOYOUS FLAVOR

The Sun-Telegraph Fifteen Cent Pattern

A STYLISH CAPE.

This model may be used as a separate cape, or may form part of an ensemble. It may be developed in tweed, kasha or in satin, moire silk or crepe.

The pattern is cut in four sizes: Small, 34-36; medium, 38-40, large, 42-44; extra large, 46-48 inches bust measure. A medium size will require 2½ yards of 54 inch material. If the material is cut crosswise 2⅞ yards will be required.

COUPON.

This pattern will be sent on receipt of 15 cents (silver or 2c and 1c stamps). Make number, name, address, etc., plain. Send to Pattern Department, The Pittsburgh Sun-Telegraph, Pittsburgh, Pa.

No. 6143. Size.....

Name .....

Street and No. .....

City ..... State .....

(Advertisement)

...e Years Off An Aged Complexion

Women marvel at the result of daily using pure mercolized wax. How the soft, alluring beauty is uncovered and entire face looks many years younger. Applied to the face, neck and arms, nightly, like a cold cream, it gently absorbs the aged, faded skin in tiny particles, removing freckles, tan and other blemishes. The loveliness of the youthful skin hidden beneath is then revealed in its clear, smooth, natural beauty. Mercolized wax brings out the hidden beauty. To remove wrinkles and restore the contour of youth, use as an astringent 1 ounce powdered saxolite and 1 half pint witch hazel. At all drug stores.

FOR QUALITY WHITE HOUSE COFFEE and TEA

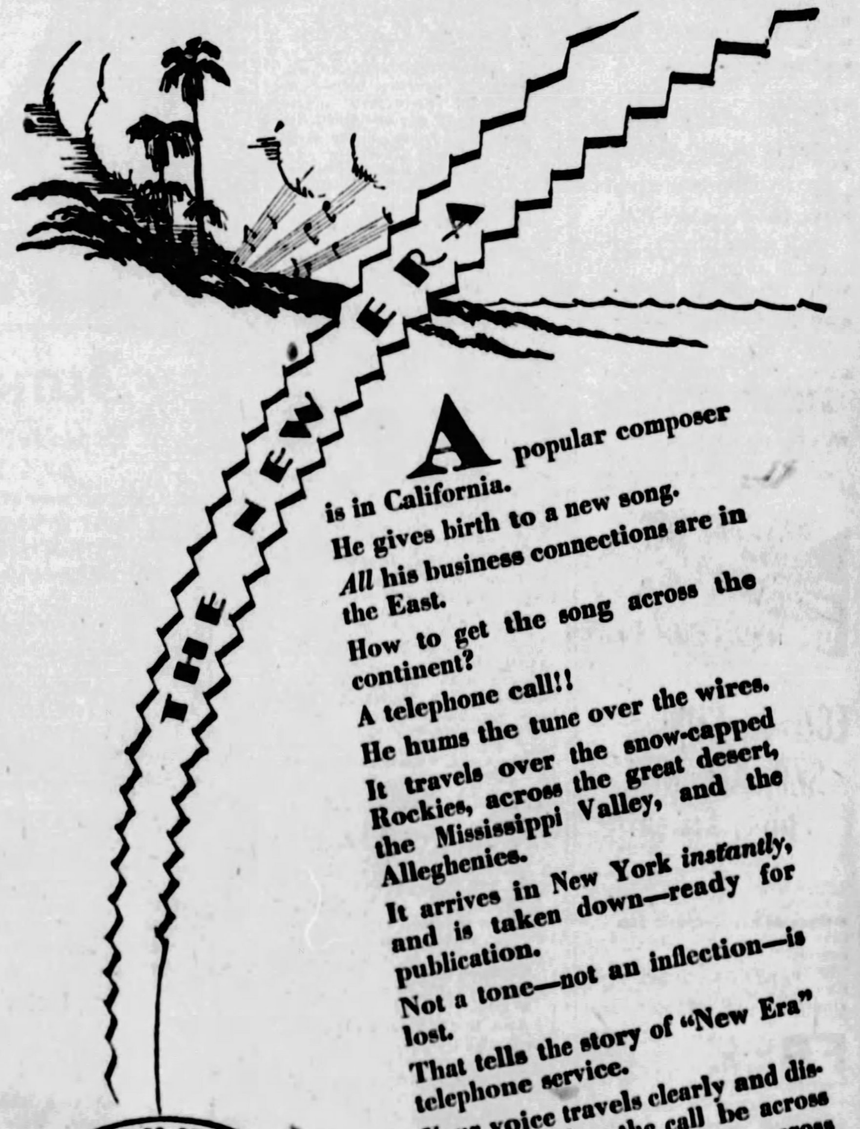

THE NEW ERA

A popular composer is in California.

He gives birth to a new song.

All his business connections are in the East.

How to get the song across the continent?

A telephone call!!

He hums the tune over the wires.

It travels over the snow-capped Rockies, across the great desert, the Mississippi Valley, and the Alleghenies.

It arrives in New York *instantly*, and is taken down—ready for publication.

Not a tone—not an inflection—is lost.

That tells the story of "New Era" telephone service.

Your voice travels clearly and distinctly whether the call be across the street, across the county, across the continent—or perhaps across the Atlantic.

THE BELL TELEPHONE CO. OF PENNSYLVANIA

BELL SYSTEM

AMERICAN TELEPHONE & TELEGRAPH CO.

WHAT'S ON THE AIR

A SELECTION from Gounod's opera, "Faust," will be played by the Riverside Trail Blazers during the Riverside hour, which will be broadcast through KDKA and other stations associated with the Blue Network, at 9 o'clock tonight. Other numbers by the Trail Blazers, a band conducted by Harold Sanford, will include J. Oliver Riehl's "Spirit of Progress" march, "Mary Ann," "Missouri Waltz," Victor Herbert's "March of the Toys" and "Somewhere a Voice Is Calling," by Tate. A male quartet will be featured during this program. The singers will present "Mammy's Lullaby" and "You're the First Thing I Think of in the Morning."

Arcadie Birkenholz, concert violinist, will be featured in an all-Saint-Saens program which will be presented during the "Works of Great Composers" period to be broadcast through KDKA and other Blue Network stations at 10 o'clock. Mr. Birkenholz will play the second and third movements of Saint-Saens' "Concerto in B Minor," accompanied by the National Concert Orchestra, conducted by Cesare Sodero. Genia Fonariova, mezzo soprano, and a baritone soloist will sing a group of songs during this program.

The first of the summer series of General Motors family parties will be broadcast at 8:30 o'clock. The length of the concerts has been reduced from one hour to one half hour for the summer season. The number of stations on the network will remain the same—32. A distinctive program of French music will be given in commemoration of the exploits of Cadillac and LaSalle, the French explorers, whose names are linked in the history of early Colonial days with the development of the great American-Canadian territory contiguous to Detroit, the home of the two cars named for them. Instrumental music will be provided by Joe Green's novelty band, with vocalists for presentation of French folk songs and classics.

Some bright and sparkling compositions by modern music makers will gradually give way to more somnolent selections in this week's program by the Fisk Time-to-Retire Boys and orchestra, another network feature to be broadcast over WCAE at 10:30 o'clock. Among the songs will be "Star of Me," by the American composer, James H. Rogers. "Humoreskimo," a fast-stepping foxtrot, will be played by the orchestra. The lilting strains of the new tongue-twister "Constantinople" will also be offered by the musical ensemble.

Hookless and slideless drives, and how to make them, will be explained by Johnny Farrell, the golf champion, in the program of the Spur Tie Beaus to be broadcast by 17 associated stations of the Columbia Broadcasting System, including WJAS, at 9 o'clock. A musical program will precede and follow the talk.

No less than nine nations will be represented in festive music in the Come to the Fair program to be heard over WJAS at 9:30 o'clock. This program willbe presented by mixed and male quartets, vocal and instrumental soloists, supported by a large symphony orchestra. Spain, France, India, Bohemia, Ireland, Czecho-Slovakia, Germany, Holland and Russia will be among the nations whose ceremonial music will be heard.

Local Programs

DAYLIGHT SAVING TIME.

BASEBALL SCORES.

KDKA (316)—6:00, 6:55 and 11:00 p. m.
WCAE (461)—6:55 p. m.
WJAS (270)—11:00 p. m.
KQV (270)—6:55 p. m.

TIME.

KDKA (316)—6:00, 7:00 and 11:00 p. m.
WCAE (461)—11:00 p. m.
KQV (270)—1100 p. m.

WEATHER.

KDKA (316)—11:00 p. m.
KQV (270)—6:55 p. m.

FEATURES

6:00 P. M.

WCAE (461)—Waldorf-Astoria dinner music. (From WBAF).
KQV (270)—Hotel Roosevelt ensemble.

6:15 P. M.

KDKA (316)—Little Symphony orchestra, playing in William Penn Hotel.

7:00 P. M.

WCAE (461)—Maude Ingersoll's Musical Pictures, presenting light ballad music with Thelma Kister, soprano; Byron Wade, tenor; Dora Nepereney, pianist.
KQV (270)—Eddie Payton's orchestra from New China restaurant.

7:15 P. M.

KQV (270)—Barney White and his Plaza orchestra.

7:30 P. M.

KDKA (316)—Roxy's Gang, featuring symphony orchestra under direction of Erno Rapee, Hungarian conductor. (From WJZ).
WCAE (461)—Uncle Gimbee in program for children.

8:00 P. M.

WCAE (461)—O'Cedar hour. Musical program. (From WEAF).
KQV (270)—Windsor Dry Twins.

8:30 P. M.

WCAE (461)—A. and P. Gypsies in musical program dedicated to South America. (From WEAF).
KQV (270)—Plaza studio program.

9:00 P. M.

KDKA (316)—Riverside hour, featuring music by band and male quartet. (From WJZ).
WJAS (270)—Spur Tie hour. Instrumental and vocal music. Golf talk by Johnny Farrell. (From WOR).

9:30 P. M.

KDKA (316)—Marimba melodies. (From WJZ).
WCAE (461) — General Motors presentation of French music in commemoration of the exploits of Cadillac and LaSalle, French explorers of Colonial times. (From WEAF)
WJAS (270)—Come to the Fair, presenting folk songs and dances. (From WOR).

10:00 P. M.

KDKA (316)—Works of Great composers, featuring Arcadie Birkenholz, concert violinist, in an all-Saint-Saens program. (From WJZ).
WCAE (461)—Cabin Door, offering Southern songs, Negro dialogue, banjo numbers and popular selections. (From WEAF).

10:30 P. M.

WCAE (461)—Fisk Time-to-Retire Boys, presenting songs by popular American composers. (From WEAF).
WJAS (270)—Buccaneers, offering novelty program by vocal soloists and orchestra. (From WOR).

11:00 P. M.

KQV (270)—Eddie Payton's orchestra from New China restaurant.

OUTSIDE PITTSBURGH

6:00 P. M.

WJZ (454) New York—Baseball; Jack Albin's orchestra.
WLW (428) Cincinnati—Teatime trio; novelty program.
WBZ (333) Boston—Forum; trio; baseball.

6:15 P. M.

WJR-WCX (441) Detroit—Tunes; baseball; children's hour.
WOR (422) Newark—Old King Cole.

6:30 P. M.

WOAI (280) San Antonio—Music.
WGY (380) Schenectady—Van Curler orchestra.

6:45 P. M.

WJZ (454) New York—"Dogs."
WPG (273) Atlantic City—Organ; news; dinner music.

7:00 P. M.

WEAF (492) New York—"Democrat Japan."
WJZ (454) New York—Serenading Shoemakers.
WGHP (278) Detroit—Dinner concert; health talk.
WBZ (333) Boston—Statler orchestra.
WJR-WCX (441) Detroit—Trucker's orchestra; news; baseball.
WOR (422) Newark—Baseball; Shelton ensemble.
WTAM (500) Cleveland—Hollenden orchestra; baseball.

7:10 P. M.

WLS (348) Chicago—Little Glenn; sports; organ.
WGN-WLIB (416) Chicago—Punch, Judy; ensemble, quintet.

7:15 P. M.

CFCA (357) Toronto—Pantages organ.
WEAF (492) New York—String quartet.

7:30 P. M.

WEAF (492) New York—Burlesque interview with Capt. John Smith.
WDAF (370) Kansas City—School of the Air.
WJBT (389) Chicago—Dinner dance music.
WGY (380) Schenectady—General Electric program.

7:45 P. M.

WEAF (492) New York—String quartet.

8:00 P. M.

CFCA (357) Toronto—Concert.
WEAF (492) New York—Shining hour (Red network).
KFAB (319) Lincoln—Dinner concert.

8:30 P. M.

WLS (348) Chicago—Angelus; Meloney; Jack and Jean.
WLW (428) Cincinnati—Jan Garber's dance orchestra.
WCCO (400) Minn.-St. Paul—Curtis dinner concert.
WJR-WCX (441) Detroit—Lingeman Minstrels.

9:00 P. M.

CFCA (357) Toronto—Concert.
WOC (370) Davenport—Soprano; organ.

9:30 P. M.

WOI (263) Ames—Engineering, Care of Trees talks.
WJZ (454) New York—Marimba melodies.
WLS (348) Chicago—German Radio program.
WBBM (389) Chicago—Ensemble; Sol Wagner's orchestra.
WBZ (333) Boston—Kang's variety hour.

10:00 P. M.

WOI (263) Ames—Drake University program.
WJZ (454) New York—Works of great composers.
WOC (370) Davenport—Baritone, pianist.
WPG (273) Atlantic City—Studio.
WBAL (288) Baltimore—Marylanders' dance orchestra.
WSM (337) Nashville—Jackson orchestra.
KFI (467) Los Angeles—White King quartet.
WJR-WCX (441) Detroit—Charlotte, Mary; Hawaiians.
KOA (2560) Denver—Brown Palace orchestra.
KHJ (410) Los Angeles—Nightly dotings; concert.

10:30 P. M.

WLS (345) Chicago—International Revue.
WBBM (389) Chicago — Blue Monday chasers.
WPG (273) Atlantic City—Rolfe's dance orchestra.
WLW (428) Cincinnati—Instrumental trio.
WBZ (333) Boston—Suffolk Symphony orchestra.
WON-WLIB (416) Chicago—Violinist.
WJR-WCX (441) Detroit—Goodkette's orchestra.
WTAM (500 Cleveland)—Studio recital.

11:00 P. M.

WEAF (492) New York—Park Central orchestra.
KTHS (800) Hot Springs—Arlington orchestra.
WOC (370) Davenport—Old time music; Jack and Jill.
WPG (273) Atlantic City—Silver Slipper orchestra.
WSAI (361) Cincinnati—Heuer's orchestra.
WLW (428) Cincinnati—Cino Serenaders.
WCCO (416) Minn.-St. Paul—Crinoline trio.
WSM (337) Nashville—Vendome organ.
WSB (476) Atlanta—Agricultural Foundation program.
KFI (467) Los Angeles—Symphonette.
KOA (2560) Denver—Denver Little Symphony.
WOR (422) Newark—News; dance orchestra.
KHJ (410) Los Angeles—Music.

11:30 P. M.

WBBM (389) Chicago—Lots of harmony; Royal Canadians.
WPG (273) Atlantic City—Scranton Sirens dance orchestra.
WCCO (400) Minn.-St. Paul—Tenor.
WWJ (920) New York—Silver Slipper orchestra.

12:00 MIDNIGHT.

KTHS (800) Hot Springs—News; Como Roof frolic.
WMAQ (447) Chicago—News; dance orchestra.
WRC (469) Washington—Meyer Davis band.
WON-WLIB (416) Chicago—Dream Ship frolics.
KFI (467) Los Angeles—Shell program (Pacific network).
WHO (526) Des Moines—Dance orchestra.

12:30 A. M.

WSM (337) Nashville—Hawaiian Serenaders.
WTAM (500) Cleveland—Dance music.

12:45 A. M.

WSB (476) Atlanta—Concert.
KFI (467) Los Angeles—Violin solo.
KHJ (410) Los Angeles—Music.

1:00 A. M.

KFI (467) Los Angeles—Packard concert (Pacific network).
KSCJ (1330) Council Bluffs—McMillan program.

When the scrap rolls BETTER WITH BRECKER-TULLY Rollers PLAY BALL!

(Advertisement.)

ECZEMA GONE, SKIN ALL WELL—POSLAM DID IT

Itching and burning stopped, no more digging and scratching, and that unsightly eruption almost gone overnight! That's what safe, CONCENTRATED Poslam does. Nothing like it for eczema and other skin ailments. At all druggists—50c.

FREE Write for special test box—POSLAM CO., 204 West 50th Street, New York, N. Y.

(Advertisement.)

Itching, Irritations of the Skin and Scalp

Use Healing Liquid Zemo

Don't suffer from an ugly, itchy skin. Do not endure Skin Tortures and Irritations, Blotches, Rashes and relieve Dandruff and Eczema. A pretty clean, antiseptic, dependable Zemo Liquid at any time. The safe, sure way to keep skin clear and free from Blemishes and skin troubles. 25c, 50c and $1.00.

zemo FOR SKIN IRRITATIONS

KAUFMANN'S DOWNSTAIRS STORE

June the Month of Roses

57th ANNIVERSARY

Savings for all

THIS Anniversary is the occasion not only for the year's lowest prices, but of greatly augmented stocks—stocks that are brand new and seasonable, and not clearances or odds and ends.

3000 Regular 1.00 and 1.59

Girls' Wash Frocks

Anniversary Priced at

69c

Bloomer Dresses—Sizes 7 to 10
Straight Dresses—Sizes 7 to 14

Smart, youthful models—neatly tailored of broadcloths and prints—attractively trimmed with laces, belts, embroidery; styled for play, dress or general wear.

Girls' $5-5.50 Silk Dresses, 3.97
Girls' $4 Tub Silk Dresses, 2.97

(Kaufmann's—DOWNSTAIRS STORE)

36-Inch Printed Dimity and 40-Inch Printed Batiste---Yd.

Sheer and fine with beautiful designs in floral and other patterns, various color combinations. All warranted tub fast. 25c

Mattress Covers, Full Bed Size—Each
Box shape—of unbleached sheeting. Allowance made for shrinkage. 1.10

40-In. Plain Color Chiffon Voiles—Yard
Large color range, including lingerie and drapery shades; also white. 18c

36-In. Printed Tub Rayon—Yard
Cotton rayon fabric in printed effects, dots, large and small florals. 47c

81x90-In. Seamless Bed Sheets—Each
Double bed size—fully bleached. Finished with neat 3 inch top hem. 75c

36-In. Printed Rayon Voiles—Yard
Cool fabric, ideal for summer wear. Light and dark grounds. 68c

(Kaufmann's—DOWNSTAIRS STORE)

Splendid Grouping of

Hats for Summer

Anniversary Priced at

3.47

Regularly 4.98

Hats of Swiss Milan, Hemp, Milans, Fine Leghorns, Felts, Toyos, also Hair Hats and Satins!

Large drooping styles, vagabond, off-the-face and close fitting models for the woman, miss and matron. Newest vogue in color and trimming effects represented. Large and small head sizes.

(Kaufmann's—DOWNSTAIRS STORE)

Sport Shirts for Boys

Anniversary Special!

69c

Broadcloth sports shirts in white; also stripes and checkered effects. Sizes 12 to 14 years.

(DOWNSTAIRS STORE)

Sport Blouses for Boys

Anniversary Special!

59c

Low neck, short sleeves. Well made, full cut. Light, dark patterns. 8 to 16 years.

(DOWNSTAIRS STORE)

38-In. Printed Celanese Voiles

Splendid Anniversary Feature!

New patterns in white, tinted or dark grounds—large, medium and small designs and two-toned or multi-colored combinations. All full pieces. 95c YARD

(Kaufmann's—DOWNSTAIRS STORE)

Women's 75c Bandeaux

Anniversary Special!

44c

Of crepe de chines, satin, brocades, rayon. Narrow or long styles. Sizes 30 to 44.

(DOWNSTAIRS STORE)

Girdles and Brassieres

Anniversary Special!

97c

Of striped rayon and cotton—innerbelt style. Hook side or back. Sizes 32 to 46.

(DOWNSTAIRS STORE)

Smart Coats

Anniversary Priced!

21.77

Dress and sports coats, tailored of kashmir, broadcloth, twill, tweeds and bengaline.

Some are furred—others unfurred — variety of new styles and every fashionable spring shade. Lined with silk.

Sizes for Everyone:
Juniors'—15 to 19
Misses'—14 to 20
Women's—36 to 44
Stouts'—42½ to 52½

(Kaufmann's—DOWNSTAIRS

DOT DRESSES

Of Voiles! Of Dimity! Of Batiste!

In Large, Small, Medium Coin Dots!

Cool, Smart, Summery! $2 Warranted to Wear, Launder!

White backgrounds with blue dots—tan backgrounds with blue dots—navy backgrounds with white dots—navy backgrounds with tan dots in pleated longline models, side panels, straightline styles with jabots and borders of solid colors. Splendid for street and afternoon wear! Mail and Phone Orders filled.

Women's and Misses' Sizes—16 to 42
Slenderizing EXTRA Sizes—44 to 54

(Kaufmann's—DOWNSTAIRS STORE)

Silk Dresses

Anniversary Priced!

9.77

New Arrivals Make Possible the Continuation of this Anniversary Feature!

Models for every occasion in the materials and colors shown this season. Complete your wardrobe at savings.

Fifty Different Styles
Variety Newest Trims

SIZES here for ALL:
Misses'—14 to 20
Women's—36 to 42
Stouts'—42 to 50

(Kaufmann's—DOWNSTAIRS

White and Cream Ruffle Curtains

Anniversary Special!

67c Pair

Of a fine quality scrim—hemstitched or flounced bottoms. Full 2¼ yds. long.

(DOWNSTAIRS STORE)

Boys' $1--1.50 Wash Suits

Anniversary Special!

77c

Of crash linen, broadcloth and khaki. Plain colors or fancy. Sizes 3 to 8 years.

(DOWNSTAIRS STORE)

Women's, Misses' Sweaters

Anniversary Special!

1.59

Round and V neck styles. All wool—plain and combination colors. Sizes 34 to 42.

(DOWNSTAIRS STORE)

Men's "Spaide" Work Shirts

Anniversary Special!

73c

Of blue chambray, khaki, black sateen. A new one if it rips. Reg. 98c to 1.15. Sizes 14 to 17.

(DOWNSTAIRS STORE)

Women's, Girls' Shoes

An Anniversary Feature at

4.15

Regularly 4.95

Smart-looking pumps, clever strap effects in patent and satin. High, medium and low heel heights. Made especially for and sold exclusively in our Downstairs Shoe Department.

Sizes 2½ to 8—AA to C Widths

(Kaufmann's—DOWNSTAIRS STORE)

All-Silk Chiffon and Service Weight Hose

Irregulars of the $2 and 2.50 Grades!

1.19

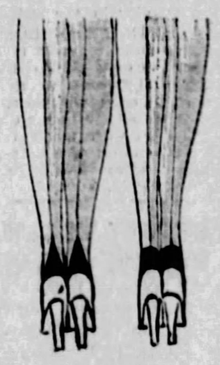

Full Fashioned, Picot Tops

Wear or appearance not impaired. Wonderfully clear, pure silk hose. Your choice of square or pointed heels. Twenty of the season's correct shades. Sizes 8 to 10½.

Men's Silk Socks---at 35c

Pure silk in navy, black, brown, tan and pongee shades. Wearing parts reinforced. Our regular 75c grades. Sizes 10 to 12.

(Kaufmann's—DOWNSTAIRS STORE)

Tots' Panty Dresses

Also Including Boys' Suits

Regular 1.00, 1.25 69c

Over 5000 garments from a well-known manufacturer, noted for his styles and workmanship—to sell in the Anniversary at this low price. Dresses are of Prints, Dimities and Broadcloth—all well made.

Sizes 1 to 6 Years!

Girls' 1.00 Rayon Combinations
Sizes 7 to 14 Years—77c
Girls' 1.00 "Seco" Silk Slips and Combinations—7 to 14—77c

(Kaufmann's—DOWNSTAIRS STORE)

THE CONSTANT FLAME

A Fair Maid Meets Love In Strange Surroundings

by WINIFRED VAN DUZER

Emily Lives in Memories With Clippings and Pictures of Kent

WHAT HAS HAPPENED SO FAR

Emily Day and her lively sister, Kitten, are daughters of a worker in the Rossiter factory. Both are prevented by poverty from mingling with the socially elect of the little town. Emily has made an ideal of Kent Rossiter. Marty Nolan, whose father keeps a "speakeasy," is devoted to her and she is astonished at his popularity with some of the rich girls who snub her. Mrs. Frances Haiden, a wealthy interior decorator, takes an interest in her and tells her the only aristocracy is that of work. At a party in the Rossiter home Emily grows jealous of Marilee Grainger, who is supposed to be engaged to Kent. She wanders into the moonlight. Kent follows her, kisses her and calls her beautiful. She gets a job with Mrs. Haiden. Her father dies and Rossiter offers help which her mother declines. Under Mrs. Haiden Emily has made a hit with the smart set.

NOW GO ON WITH THE STORY.

EMILY appeared often in the Great View salon. Sometimes she would sit behind the tea table, the dim light of which Mrs. Haiden was so fond, picking out her pale head, throwing into sharp relief her small sweet face.

Sitting like a flower, as delicate and as sweet, her hands busy with the massive silver tea service, saying in her shy way, "Lemon? Sugar? Oh, another cake—do."

Her mind busy with the things they talked of—turning in upon itself with a little sense of shock sometimes. A woman, wife of a famous architect, was giving a party to celebrate her divorce.

"Certainly, my dear; why not? Remember what a great man said? That there's nothing so wonderful as the first kiss and nothing such a relief as the last?"

She could say that, this aristocratic looking woman, and laugh! Strange things they told each other, over the tea cups. They talked so much of "expression." One was painting grubby little pictures to express herself; another wished to have a child for same reason. Only she didn't it to marry . . .

That was the "Freudian ory?" Why did those who always were telling what they were ng to do talk of it so much? y did they quarrel about rge Bernard Shaw?

mily got one of his books and d it. But she couldn't figure it very well.

Once they took her to the Lyall Yacht Club and she sat at a big round table and drank lemonade while they talked intensely and got very red with talking.

She caught sight of Stella and Skeets Bradley half hiding in a corner, very close together.

It was not lemonade they were drinking.

CHAPTER XIII.

KENT was at law school, the society column told Lyall one day.

Emily clipped the item and put it away in a little Japanese box. The box was half full of such small newspaper clippings, all with the dates carefully noted in blue pencil. Put together, one after the other, they would pretty faithfully have recorded the history of young Mr. Rossiter from the time he left high school more than five years before.

There was a blurred and inky picture of him in cap and belted coat leaning upon the rail of an ocean liner.

This was crumbling about the edges, for it was the first of the collection; one she had cut from a New York newspaper shortly after he had kissed her in the moonlight at Highcliffe. And there was a yellowed spot in the center of it, almost over Kent's face, such as a tear sometimes makes.

Another picture, rather creased but holding its brightness was a rotogravure depiction of Kent in football togs. A third showed him playing polo some place with a long name outside of London.

And scattered between, like dust among drying leaves, were the little printed items from the Lyall paper.

There were other things in the box. Oh, quite impersonal things but touched with a rare intimacy for one who loved them.

Impersonal things like pictures postcards. One showing a street in Rome; another the cherry blossoms at Nagasaki. There were no more than a half dozen in all, each with some laughing message.

In no wise loverly, these messages, yet Emily read them over and over, thrilling because he had thought of her.

But the cards were dated far back; he had sent her none after the first year. And if ever it struck her as an unreasonable thing, this pensive treasuring of the memory of one who had forgotten her, she would go to the very bottom of the box and bring up a dried little old rose. She had broken it from the vines that luminous night so long ago and carried it home with her, hardly conscious of wh she did.

Now she had to hold it—close her eyes—hear him singing their song—saying, softly, "Prettiest girl in Lyall—prettiest and sweetest, Emily—"

A memory—yes. But a living thing, vibrant with beauty. More real life to her than many commonplaces; Marty looking at her with his brooding scowl; Kingdon Coles bending toward her, a curious light in his eyes.

Avis was seldom in Lyall. "A movie record of her life would be just a series of streaks," Mrs. Haiden declared.

The society column would say Avis was leaving for Bar Harbor, for Newport, Aiken or Palm Beach, according to the season. She had been "out" four years or more now and her engagement first was reported and then denied. But the rumor persisted.

About all the town saw of her was a flash of tilted red hat as she went slashing through the streets in her fast roadster, bright green like the less imposing one of other days.

Mrs. Briggs came one morning and graphically sketched for the Days a scene in the breakfast room at Highcliffe.

Mrs. Day listened with her mouth grim, over a drift of lace she was mending—sent her fingers thrusting into the filmy meshes with a queer disdain as if it stood for the Rossiters and all their works.

Kitten sat on the floor and teased Raggedy, grown heavy and somewhat supercilious, flashing impish looks at her sister who pretended no interest.

"There's a wild streak in that one," Mrs. Briggs began in the hollow tone with which the small town dispenses its gossip. "An' her folks that steady-like! Well, you'd never believe the goin's-on of her and the Grainger baggage. It ain't decent, I say!" And she rolled her eyes as if looking for someone to gainsay her, while Kitten giggled.

"You may laugh, Miss, but they's trouble brewin', you mark my words. Only this mornin' the Mister was eatin' his ham an' eggs—I cooked them myself and served them too, mind you, when he asked me to call Miss Avis. An' I could see he was mad what with the way his jaw was out.

"Well, me fine lady answered she'd not be bothered, but he sent me back. An' what next but she must come traipsin' in with her wrapper that thin would shame you to look an' a cigaret in a holder long as your arm.

"'Really, father,' says she," and Mrs. Briggs minced her words and shoved her eyebrows up as far as they would go. "'Really, father, ain't you a bit despotic?' Though what she meant by that I dunno.

"'Sit down,' says he and me fine lady sat, for anyone could see he meant business. "'An' how long' says he, 'is this dodgin' issue to continue?'

"'I dunno what you mean,' says she, blowin' smoke at him. An' didn't he snatch her cigaret an' chuck it out the window!

(To Be Continued Tomorrow.)

Money Not Vital for Marrying, Says Fay King

THE MAN I MARRY MUST HAVE AN INCOME OF AT LEAST $30,000 A YEAR!
MANY GIRLS THINK OF MARRIAGE ONLY IN TERMS OF LUXURY!
AS THE FINEST THEATRES HAVE ALSO CHEARER SEATS, SO CAN ONE ENJOY ALL THINGS AT THE PRICE ONE CAN AFFORD TO PAY!
FAY KING

By FAY KING

A GREAT many girls think favorably of marriage only if it means they can marry a man who can keep them in luxury.

The man they marry must have a fine income. They want a smart home; a good-looking car; fine clothes, and to travel.

Thinking only in terms of the best and not less than that is very foolish in their mind.

Some of the cosiest, happiest homes I have been in were most modest. No interior decorator had been employed. Each and everything in them was loved and worked for and planned. They radiated the personality of those who lived there.

One does not need a fortune to be happy. One may see things and travel and look pretty and get a lot out of life that money cannot buy!

When one has small means, she is not expected to do the many things that those with money must do to keep up appearances.

I'll wager many young couples have had finer trips around the country in their second-hand cars, going where they pleased and doing as they pleased, than those whose plans have been made and marred with efforts to outshine others and do more than they could really afford.

One even may go to Europe reasonably and see more of a foreign country by living simply among plain people.

OUR DAILY SHORT STORY

MAN HUNT By EVANGELINE WEIR

MRS. GLOVER laid down the letter she had been reading and looked at her brother, stretched at full length on the couch, to see how he would accept the startling announcement she was about to make.

"Pat Morgan is coming here to spend August."

John Morris sat upright and stared at his sister.

"Who asked her?" he demanded angrily.

"She asked herself—that is, she will be here in a few hours, so she tells me."

"I am going off—"

"Now, John, please," his sister begged.

"My whole vacation spoiled by that pampered, conceited little flirt! If I act half decent, she will think I am in love with her and put out a danger sign."

"Were you engaged to her at one time?" his sister ventured.

"I escaped; she warned me. It was nothing serious. I said a lot of foolish things to her and she encouraged them. I began to think I had gone too far and that she might be really serious when she told me suddenly that she was sorry that I cared for her for she could not marry me. Said I was rather a nice boy, but I had many things to learn before I would make a good husband. Of course I could not hit her back, but I wanted to strike hard."

Mrs. Glover left the room to make preparations for her uninvited guest. She wondered just why Pat Morgan was coming to her simple camp to spend a whole month. She did not like the idea of having the rich, pampered girl break in on the quiet of her vacation.

The toot of a horn and a big car stacked inside and out with luggage, announced Pat Morgan's arrival at the camp. Mrs. Glover, followed by her unwilling brother, went to meet her. Pat in an old sport suit was driving. She had come without maid or chauffeur, for which Mary Glover was thankful, but puzzled at their absence.

Pat, sure of a welcome, hugged Mrs. Glover and called her an old dear, then turned to her brother and held out her hand.

"So glad to find you here, John; I was afraid you might run off when you heard I was coming."

"Why should I run away from so much beauty and charm?" he asked lightly.

"I did not bring a chauffeur," she said.

"You thought I might fill the place?" John asked.

"I am capable of running a car myself, and I can hire a native to clean it. I mean to have a good time."

"You brought a lot of unnecessary luggage," John told her. "You do not need many things here where there is no one to see you."

She laughed merrily.

"Don't flatter yourself, John. If you look closely you will find boxes with things to eat in them. I know how to appeal to you."

John was furious at her tone rather than her words. Mary Glover sighed for war had started already. She hurried Pat into the camp, while John and a servant unloaded the car.

"I ought to apologize for coming like this, Mrs. Glover, but I had no time to wait for an invitation. Father is determined that I shall marry somebody's son because he likes to smoke and tell jokes to that old somebody; Mother has decided that I shall marry her dearest friend's nephew because that nephew has a house full of old silver and rare paintings, and a name as old as our own. I just walked out. I didn't even invite the maid or chauffeur to follow me.

Mary Glover was troubled.

"Your mother and I were girls together at school—"

"She knows you are safe. She did not object to my coming to you, except that it upset her plans. Don't be troubled if I flirt with your brother. I must have some outlet and he is so sure of himself that it will not hurt him to get a few bumps."

"John is capable of taking care of himself," Mary Glover told her.

"Exactly. He is mid-Victorian. He thinks every girl who plays around with him and acts half decent to him, is in love with him. I am going to break him in."

"You are honest," Mary Glover laughed.

"Or modern," Pat answered.

Pat and John quarreled so continuously that Mary Glover scolded them separately and collectively, without effect. She gave them up in despair after the advice of her cook.

"Let 'em alone, Miss Glover; they act like me own sister an' her beau. They'll get used to each other."

One morning Pat came in with a flushed face and angry eyes.

"I am going home, Mrs. Glover; I'll take a chance between Somebody's Son or My Dearest Friend's Nephew."

"Pat, what the matter?"

"Your brother is disagreeably honest."

"I thought you approved of that?"

"There's a limit. John and I quarreled as usual. He began speed and I thought to coax him into a good humor. I laid my head against his shoulder and looked up at him intelligently. He kissed me. Then his face grew stern and he told me that he never intended to marry a girl who encouraged petting. I told him that I would never marry a man who took advantage of a girl who was repentant for her sins. He said, 'I never asked you.' I'm off!"

One hour later, Pat Morgan's car was packed and she said goodbye to Mrs. Glover without leaving any message for her brother. When John came in to lunch, he took no notice of the absence of their guest until his sister informed him that she had gone.

"What in the world—" he began.

"She has gone home to Marry Somebody's Son, or a nephew of a dearest friend, I can't tell which. It will be in the papers tomorrow."

"The little fool!"

"A very wise fool," his sister corrected. "All the family desire it."

A few minutes later Mrs. Glover saw John and his car speeding toward the highway. The cook saw it too and sighed:

"Gist like me sister an' her fellow," she said.

"Do you really think he's fallen for her?" asked Mrs. Glover.

"Like a ton of brick!" said the cook earnestly.

And the servant proved to be a good judge of human nature for a few hours later a wire was delivered at the camp saying that Pat and John had been married in the nearest town.

BUGS BAER Says

(Copyright, 1928.)

THE farmers' grievance committee continues to report progress. The clover kickers will be there for that husking bee in Kansas City this month.

They intend to find out what's wrong with this administration's crop of new mown legislators.

The new rural weights and measures are two vetoes make a quart, and two squawks make a bushel.

The weed-jerkers of the outlying districts are through with their spring round-up of potato and will concentrate their ative indignation on Kan-

will be there 50,000 strong. Each one will pound to the protesting rendevous in his Ford car.

It will be another Coxey's army on wheels. If each one brings a corncob with him and tosses it in the aisle it will stampede the convention.

Fifty thousand Fords mean that the plague of tin locusts will descend on Egypt at 17 miles an hour.

Good roads enable the farmer to tour to a luxurious destination and holler his hat off at politicians who are the farmers' friends right up to that minute when a farmer needs a friend.

We hope the squash-twisters go through with this bouncing crusade. And when they park outside the convention hall we hope they keep their engines running.

They are sacrificing their fenders in a good cause.

JUDGE WARNS NEW JURY

Persons who loiter about the corridors of Common Pleas Caurt and make comment calculated to reach the ears of jurors trying cases, were condemned today by Judge Ambrose B. Reid in a talk from the bench.

The remarks were addressed to the new panel of 230 jurors who reported for duty in the assignment room. Judge Reid averred that persons who make remarks to influence jurors do not show ood sense. He requested jurors to rport all cases to the court wherein any attempt is made to influence them or discuss cases with them. Such a breach is contempt of court and deliberate violators would be dealt with accordingly, he said.

WEST POINT '28 CLASS HAS LONE PGH. CADET

Cadet James G. Bain, a son of Maj. Jarvis J. Bain, district engineer of the United States Engineers Corps in Pittsburgh, is in a class of 261 members which will be graduated from the United States Military Academy at West Point this week. Cadet Bain lives with his parents at 630 Meadowcraft avenue, Mt. Lebanon. Other Western Pennsylvanians in the West Point Class of 1928 are Wilhelm P. Johnson, of Johnstown; Harry Edgar Wilson, of Sharpsville, Mercer county, and John J. Morrow, of Altoona.

Fifty-seven years have elapsed since this store started to grow . . . and there hasn't been a year we haven't grown better in stocks and services. Millions of dollars' worth of fine, staple, and fashionable goods are being sold in our Anniversary at the LOWEST PRICES OF THE YEAR. See the news on pages 8 and 9 of this issue.

KAUFMANN'S
fifth Avenue Pittsburgh
57th Anniversary
June—the Month of Roses

SUMMER CLASSES
Open Monday, June 4, 1928
School of Accounts, Finance and Commerce
DUQUESNE UNIVERSITY
Subjects Open to Day and Evening Classes

Fundamental Accounting
Advanced Accounting
Accounting Practice
Cost Accounting
Pennsylvania Business Law
U. S. Government and Politics
History of Political Parties
Scientific Management
Labor Problems
Federal Reserve System

Save a Year in Your Business Training
REGISTER NOW
Vandergrift Bldg., 323 Fourth Ave.
Court 3304.
J. A. MORAN, Dean

CORNS
Calluses are ended now—pain stops in 3 seconds

SCIENCE has perfected new methods in ending corns and callus spots.

You touch the most painful corn with this amazing *liquid which acts like a local anaesthetic.* The pain stops in less than 3 seconds.

Then soon the corn begins to shrivel up and loosen. You peel it off with your fingers. The whole corn is gone. Works on any kind of corn or callus. Ask your druggist for "Gets-It." Quick results are guaranteed.

GETS-IT

THE SUN-TELEGRAPH
Enjoys by Far the
Largest
Sunday Circulation
Ever Attained By Any
Pittsburgh Newspaper

"DRAFT COOLIDGE" MOVE GAINS IMPETUS

HAULED IN STREETS -:- Largest Girders Lifted to New Allies Span -:- THREE CRANES

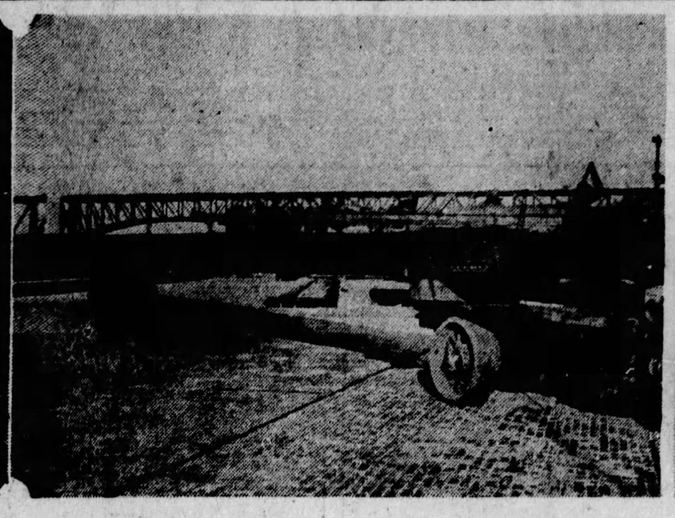

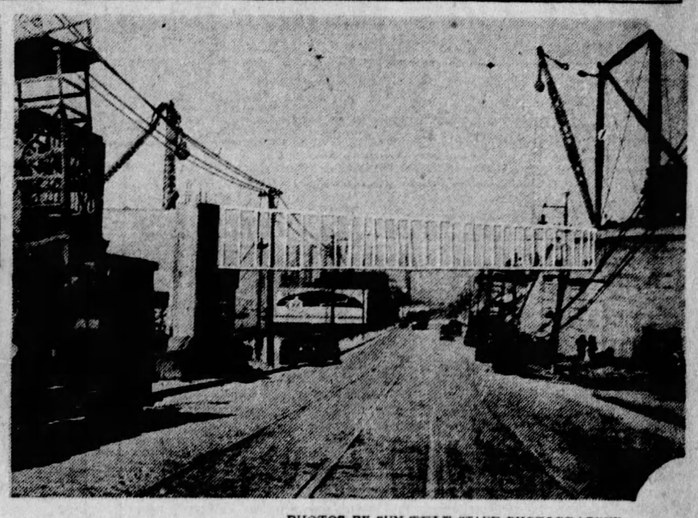

PHOTOS BY SUN-TELE STAFF PHOTOGRAPHER.

GREATEST

Three cranes, including that on the great superstructure shown above, P. & L. E. Railroad yards, and that on a wreck train were necessary to load on trucks the largest two girders ever moved in Pittsburgh.

DIRECTORS

Officials of the railroad directed the work. Here are Albert R. Raymer, assistant vice president and chief engineer; Samuel Lynn, superintendent of rolling stock; A. W. Thornton, resident engineer, and J. E. Hughes, superintendent. McClintic-Marshall made the girders.

BY NIGHT

The twin girders, two of four to carry the new Boulevard of the Allies over Forbes street at Lawn street, are 125 feet each in length. Here is one on a great truck and sturdy trailer. The girders were moved to the Forbes street location by night. City engineers aided in the movement by dissembling traffic signals to allow them to be moved around corners.

THEY REST HERE

At this point, engineers already have raised the great beams across the Forbes street roadway. They rest as indicated in the photograph above. Now, two others, weighing more but slightly shorter, are to be raised to carry part of the load that will constantly pass overhead when the new boulevard is extended into Schenley Park.

MUSSOLINI: THE LIFE STORY of THE MAN OF DESTINY

Mussolini's Newspaper Office in Tumble-Down House

Enthusiastic Young Editors Gathered From Every Part of Italy

WHAT HAS GONE BEFORE

From boyhood Mussolini was rebellious. School duties irked him. When he became a teacher the hard routine of the calling became so distasteful that he decided to travel abroad. In Switzerland the self-exiled youth became assistant to a bricklayer, but found the work too hard. Radical tendencies developing, he was expelled from Switzerland, after having mastered the French in debate. As an irredentist he continued to get into trouble. His combative spirit brings fresh energy into the depleted forces of his followers.

NOW GO ON WITH THE STORY.

Selects Cleverest Writers

By VITTORIO DE FIORI

CHAPTER XII.

HIS was an office of fantastic luxury, consisting of three large rooms in an old, tumble-down house in Paolo da Cannobio street, Milan. The wallpaper fell in tatters, the desks were lame, and most of the chairs had no bottoms.

The editors were peculiar types, hailing from every part of Italy, but full of genius and enthusiasm, simplicity and generosity, and, above all, supreme faith in their ideal.

BENITO MUSSOLINI

How they had first met Mussolini, no one knows. Even their names are now lost in obscurity. They were simply idealistic, hard working young men, intensely interested in their work and their cause.

Mussolini had a sacred horror of documents and credentials. He required no school or birth certificates, no letters of recommendation. "If intelligence exists," he used to say, "it does not need to be duly filed away in the archives of Royal High Schools and Colleges." All he said to his assistants was: "Do something!" if they could do it, he took them on; otherwise, he did the work himself and escorted them to the door, bidding them a gentle but firm goodby. In this way, he gathered about himself the most clever and pungent writers in Italy, as well as a chosen bodyguard of artists, musicians, orators, and organizers.

New Generation

It was the youthful, gypsy-like soul of the new Italian generation that nightly invaded the three huge rooms in Paolo da Cannobio street, shouting from desk to desk, scribbling, smoking one another's cigarets, arguing vociferously, and composing, in the midst of din and pandemonium, the most lively, wide-awake and interesting daily in Italy.

There were signs up everywhere, on doors, walls and desks. Their mission was to govern the behavior of the editorial staff, the general public and the importunate outsiders who occasionally dropped in.

"Members of the staff are requested not to leave before arriving—that is, not to go until they have come," was the playful inscription on one of them.

"Whoever uses five words to say what could be said in one is capable of the darkest crimes," said another.

A third one, posted above Mussolini's door, bore the following legend: "He who enters does me honor; he who stays out gives me pleasure."

A fourth one, hung over a doorway from which the door was missing: "Please close the door."

And still another one, nailed to a desk: "Whoever is unable to keep quiet while his colleague is working has no sense of pity for human misfortunes."

Such was the den of the enthusiastic, brilliant, child-like minds that were preparing Italy for Fascism and a new destiny.

His Den an Arsenal

Mussolini did not work extemporaneously. His cranial workshop was always active, but the work of preparation was invariably a mystery, even to those who knew him intimately.

When he got that far-away look in his eyes, when his strong-featured face acquired a scowl, and he went back to his private den and began ill-treating the papers on his desk in much the same fashion in which a nervous diner ill-treats his knife and fork, his co-workers knew that Mussolini was angrily hammering out his thoughts and imprinting his own indelible trademark upon them.

At such times his orders would snap out brusquely and irately, his gestures would become nervous and his glance ferocious.

"Boy, bring me some coffee. Don't let anybody come in here. I'll shoot the first man that enters."

"But I'll have to come in with the coffee, sir."

"Then I'll shoot you." The last with a reassuring laugh.

Then the door would close and complete silence would reign. Mussolini was at work.

On the bare wall behind him hung the great black flag of the "Arditi," Italy's war-time shock-troops, festively adorned with a white skull and a trench-knife. Upon his desk, between a barricade of books and a phalanx of manuscrips, lay a 20-shot automatic, like an inverted question mark. Further away, upon a volume of Carducci, rested a long, keen-edged hunting knife, and near the inkstand reposed another pistol, small and dainty like a lady's lap-dog. Stacked above manuscrips that will never see the light stood gleaming cartridge cases, resembling the diabolic pipes of a war-like faun. In a corner of the den a small fieldpiece served as a stove.

Inside that formidable arsenal, silhouetted like a white phantom against the black background of the flag, Mussolini worked furiously, puffing like a steam-engine over his thoughts and ideas, hammering out new, incandescent phrases, cooking up food for the voracious linotypes.

Occasionally his co-workers outside could hear the labored breathing of "il Direttore" and the scratching of the pen upon paper, for all the world like the sound of a young tiger sharpening its claws. But his work was not impromptu, however much it might have seemed to be when he presented the finished product of his readers. His preparation was profound. Day after day, minute after minute, he prowled and sweated and cursed over his new creations, examining idea after idea, thought after thought, conversing fiercely with himself, discarding what he could not use, salvaging what could be of interest, never resting until his labor was done and he was satisfied with the result.

He had no reference library or books of any kind in his den. Whatever he read became forever impressed upon the reference library of his brain. He never made notes or consulted a historical or political guide-book. No obstacle could ever stand in his way. So far as he was concerned, to think was to act. And he did his thinking everywhere, in railway coaches, in theaters during intermissions, even while conversing. He wrote at his desk, in his silent arsenal; he wrote in the midst of noisy friends, or while lying in a field hospital cot with a bleeding leg, or in a trench, during the intervals between bombardments, or at the table of a cafe. His home, his studio, his office were wherever he happened to be. He had no preferences. Like a soldier, he bivouacked wherever he happened to find himself, and resumed his march whenever he felt so inclined. He liked everybody but became attached to no one. He did not recognize his own photographs, much less those of others.

He used to read his paper from cover to cover each day, scrutinizing it with the pleasure and eagerness with which an orchestra director listens to his musicians.

Great Personal Magnetism

He loved his paper. He had an almost frantic affection for that insolent, bold child of his, and for the lively, restless, impetuous traits that it had inherited from him. At times, when he looked at the sheet which overflowed with life and aggressiveness, his mind would nearly succumb to an artist's temptation. "I'd almost like to destroy it!" he mysteriously confessed one day. When he was asked the reason why, he shrugged his shoulders, thought it over for a while, and finally remained silent.

He disliked professional newspapermen and journalists who failed to dramatize. His paper in consequence, was anything but academic. "Journalism," he said, "must be electric, alive, explosive!"

His own style was incisive and clear, in writing as well as in speaking. And he was, and is, a marvelous orator. His speeches have always had, to a superlative degree, the power of inflaming the masses. He usually speaks slowly, enunciating with care. His gesturing, sober for an Italian, is more than made up for by the mutual expression on his face. His usual gesture is simply a rhythmic, slow movement of his right hand, with thumb and forefinger held close together. But his face is a kaliedoscope of expression. When threatening, he lowers his head and clenches his massive jaws. When angry, he bends his head slightly backward, half closing his eyes. When promising, he leans forward toward his audience, softening his voice. He avoids empty phrases and invariably gives his words a vital content. He speaks extemporaneously, but with a precise, cutting logic. His speeches hold occasional outbursts and flights of fancy, but they can in no wise be construed as rhetorical or pompous. His personal magnetism in enormous, especially in the face of a crowd. He stands before his audience like a block of granite, filled with assurance, courage and energy. Around him all things seem fragile and transient, and men creatures of an inferior race.

Misjudged by Enemies

His enemies and opponents have made the error of picturing to themselves a Mussolini, and consequently a Fascism, of their own creation. They have repeatedly stated that he has been bribed. Acording to the sum total of these accusations, he must have been bribed by everybody. He has been described as an adventurer, hungry for honors and wealth, and fortified by a cynical, cruel ambition. Yet Mussolini has never loved wealth or feared poverty. It is indifferent to him whether he is clad in evening clothes or in an old threadbare suit, whether he dines in state in a luxurious restaurant or on a slice of

(Continued on Page Nineteen.)

SECOND NEWS SECTION — THE SUN-TELEGRAPH — SPORTS FEATURES

MONDAY, JUNE 4, 1928

CONCLAVE TO GET COOLIDGE NAME

By GEORGE R. HOLMES,
International News Service.

KANSAS CITY, June 4.—The name of Calvin Coolidge quite probably will be presented to the Republican national convention here next week and voted upon—unless and until the President, by some positive definite action, forbids it.

This much seemed assured today at the G. O. P. elders gathered in Kansas City and got down to the actual work of the convention, the first of which is the settlement of perennial quarrels among the lily-whites and the black-and-tans of the always Democratic South.

The "draft Coolidge whether or no" movement reached Kansas City in the person of Charles D. Hilles, the New York national committeeman, who has been the chief rallying post for the anti-Hoover forces of the East. Like a sentinel pine, Hilles has stood out against the gale-like winds that have blown many of the other leaders into the Hoover camp. He may have swayed at times, but he has never fallen.

Who will present the magic name of Coolidge, if it is to be formally presented to the convention; who will lead the fight in the open and behind the scenes, Mr. Hilles did not say. But he appeared quite confident that when the balloting begins 10 days hence there will be a lot of votes to be added in the column that carries at its masthead the name of Calvin Coolidge.

SIDE-WALKS OF PITTSBURGH

By HAVEY J. BOYLE

MY DEAR SIR:.I was much interested in your famous criminal comments. Why not give our own kind-hearted killer some mention? Pittsburgh has been harboring for a year a kindly spirit who carries a sawed-off shot-gun and uses it with such good effect that he has greatly increased the number of murders marked "unapprehended" on the police records.

There is a nasty but persistent rumor that some of the officers of the law have no desire or intention to make the acquaintance of one so ready with his trigger finger, fearing he might shoot in defense of his life as he has so frequently done for hire.

This gentle soul is surely possessed of the greed which you rank first in the causes of crime, but his desire for gain is tempered by a touching humanity one would not expect to find in such a bloody calling; in that he has been known to follow a man he had been engaged to kill for three months because he wanted to be sure that when he finally fired his fatal two-barrelled blast no other person would be injured.

I was entertained by an affable, neatly-dressed stranger in a Wylie avenue thirst emporium one evening. The affable one had the strained, white face of the "cry baby" type of killer I have met in New York and in Toledo—at its toughest. He ordered many rounds of the best spirits fermenti available, and in a mild way specified that neither he nor I should pay for the refreshments. After discussing various phases of crime, with some emphasis on jail-breaking, he bade me a courteous adieu.

When I asked the proprietor of the palace in question if the gentleman who had just left and who had been so meticulous in the matter of not paying anything was a silent partner of the firm the proprietor said: "He is no partner of mine, but he can have anything he asks for and never will I insist that he lay on the line for his groceries. Didn't you hear me asking him if his rod was hot? I meant to ask if his gun was smoking. That boy you were chatting with is R—. We can't prove it, but everyone on the hill knows he is the shot-gun killer who always gets his man. He is easily riled and I, for one, am not going to rile him. They say he is a kind-hearted killer and only harms the one he is hired to kill. But I am taking no chances."

By the way, I showed the last paragraph of your chapter on criminals to Chief County Detective George Murren and he agrees your French judge said a mouthful in his diagnosis of the causes of crime.

Your Fellow Criminologist,
PAT.

* * *

Criminals, if you will pardon one more observation on this meaty theme, are bad people and very expensive to society, to say nothing of their unnatural propensity for producing a puncture or two on the highway of life, yet in all fairness we must hand them now and then a boquet.

Where, for instance, would be fiction and the drama without the criminal to pose for the artist who limns him in story and in picture? We have heard it observed by a gentleman who rarely speaks through his Stetson that fully half of the world's literature is concerned with crime.

We don't mean to say that for this reason alone we should nurture and fondle our criminal class, but there is no gainsaying the fact that they do furnish some little entertainment to those of us who live a prosaic existence.

* * *

PAT'S murderer, by the way, is more thoughtful than one of the famed killers of Shakespeare. We always thought it was overscrupulousness on the part of Hamlet to pass up the opportunity to kill his uncle, the king, while the king was piously saying his prayers. Hamlet sought a better time for he feared that in killing the king while he was praying he might dispatch his soul to Heaven when Hamlet's purpose was to express it to you-know. And on the same subject, we always have thought that King Claudius, who committed close to the perfect murder, often must have complained that, after he had been very careful with his poison, who should step up and upset his safety but a ghost, of all things.

BOBO BAXTER—Not Much Help — By RUBE GOLDBERG

THIS HAS TO HAPPEN JUST AS I THOUGHT MY LUMBAGO AND DYSPEPSIA WERE ENTIRELY CURED! NOW I'VE GOT TO START ALL OVER AGAIN AND CONTRIBUTE TO THE UPKEEP OF DOCTORS' AUTOMOBILES AND WHISKERS!
YOU'RE A FINE GUY, COMPLAINING ABOUT YOUR DINKY AILMENTS WHILE YOUR DAUGHTER IS IN THE HANDS OF DESPERATE KIDNAPPERS
SERGEANT, QUICK, QUICK! WE HAVEN'T A SECOND TO LOSE- RUTH MAGNOLIA, DAUGHTER OF JOHN E MAGNOLIA, THE BIG AEROPLANE MAGNATE, HAS BEEN KIDNAPPED! WAKE UP THE WHOLE POLICE DEPARTMENT- HURRY, HURRY!
NOW, BAXTER, LET ME HAVE THE FACTS OF THE CASE- WHAT COLOR ARE HER EYES? WHAT WAS HER MOTHER'S MAIDEN NAME? DOES SHE LIKE THE MOVIES? HAS SHE A PRIVATE BANK ACCOUNT? GIVE ME THE NAMES OF ALL HER MEN FRIENDS- DOES SHE LIKE NUT SUNDAES? WHAT WAS THE COLOR OF HER HANDKERCHIEF? AT WHAT TIME....
OH, WHAT'S THE USE! I'LL LOOK FOR HER MYSELF!

Evidences of the Stone Age in Japan

PRIMITIVE men of the stone age are said to have inhabited the Japanese island of Unoshima,as is indicated by fragments of stone implements and pottery found on the island.

Fiction Page

The Largest and Smallest Income Tax

ONE of the smallest income taxes ever collected has just been paid in New Jersey. It amounted to one cent. The largest received at the same collector's office at the same time, amounted to $900,000.

TWO STOLEN IDOLS

MYSTERY! THRILLS! ADVENTURE! LOVE!!!

by FRANK L. PACKARD

Continued from Saturday.

The Chinaman Recognizes Bob and Threatens His Life

WHAT HAS GONE BEFORE

The body of Tom Kingsley, once a dashing sea-faring adventurer, is picked up in a fragile craft by Capt. "Scarface" Sweeney and his mate, Marlow, off Singapore. Mute evidence on the body testifies to the fact that the man died in a struggle. Tom's brother, Robert, also an old "sea dog," is notified of the death and receives the various articles found on the corpse. Among these are two small but handsomely carved Ivory Idols. Robert Kingsley has good reason to believe that Hsi Yan, an ancient enemy, has returned after thirty years to seek vengeance. The Idols are stolen and Young Bob starts out to recover them. Hidden in the hold of the ship he overhears five Chinamen plotting. There is great danger of the boat going on the reefs and Bob is afraid. The East Indian "Holy Man" is stabbed to death by one of the Chinamen. The Holy Man turns out to be Erna's brother, and she accuses Bob of the murder. The boat goes down and many are drowned.

NOW GO ON WITH THE STORY.

WITH an involuntary cry and with a sudden jerk, Bob Kingsley attempted to gain his feet—and was almost immediately flung violently on his back again. He was fully conscious now. The Chinamen! Queer, that he should have forgotten about the Chinamen!

Perhaps he hadn't actually forgotten—perhaps he had merely dismissed them temporarily from his mind because of a subconscious belief that they had got off in one of the boats that had been swamped. But there were two of them here now. They looked strangely unfamiliar. What was it? What was the matter with them? Ah, yes! He had it now. They were indescribably dirty. Their clothing and faces were covered with grime. They were the same Chinamen, though. The one that held the candle was the one who had acted as master of ceremonies in the storeroom and had broken the stick in five pieces. The man had a bent nose. Unconsciously that fact must have impressed itself on his mind back there in the storeroom—he remembered the bent nose now.

Bob Kingsley's eyes shifted from the Chinaman's face, and circled the cabin. It must be Capt. Karler's cabin because there was no other cabin on this deck that he knew of, and he was quite sure that he had been dragged only along the boat deck. The cabin was in some disorder—due no doubt to the shock of impact when the ship had struck. A cup of coffee or tea, which perhaps Capt. Karler had ordered left in his room, intending to return from the bridge and dress, but which he had never had an opportunity of drinking, was spilled upon the desk; some biscuits together with a plate were scattered on the floor, the plate itself broken into several pieces. Inconsequent details! Perhaps it was because he was still not fully in possession of his mental faculties that he had noticed them at all. A cup of coffee, biscuits and a broken plate! Yes, he must be a bit mad! His lips were dry—he moistened them with his tongue. Why a cabin at all? They knew him, of course, to be the one who had tried to save the pretended "holy man"—the murderer would have recognized him all too readily. Those damned glasses! But why not have finished the job out there on the deck? Why drag him in here to put the finishing touches to their revenge? Didn't the fools know that the Monotah was going down? Where had they been all the time, anyhow? He would have picked them out as the first to see to it that they were not left behind!

His brain was racing. It seemed as though he had been lying here for a great length of time; in reality he knew it could not have been more than the scant fraction of a minute.

The candle was thrust closer to his face, the hot drip of it fell again upon his cheek—and then the man with the bent nose, the man who held the candle, laughed unpleasantly.

"It is the son of the sick man of Patua!" he said menacingly, in almost unaccented English.

Bob Kingsley shrugged his shoulders. Of course! Under the circumstances he was bound to be recognized. No earthly good denying it!

"That's rather a confession of guilt on your part, isn't it?" he returned coolly. "Fairly good proof that you were one of the thieving swine that broke into the house that night!"

The Chinaman smiled complacently.

"Can a dead man bear testimony?" he answered. "Presently the ship will sink. You also will sink. You know too many things. And I, Chen-shu, know that which I did not know before—why a man with sore eyes, who gave himself a name that was not his own name, came on the ship at Tahola. It was to follow us. But was it also to follow the fool who likewise pretended to be what he was not, and who is now dead?"

Bob Kingsley stared. He did not quite get he gist of that. The "holy man," or, to be exact, Col. Lyle, had certainly had one of the ivory idols in his possession when he was murdered. But that he, Bob Kingsley, should have come aboard the Monotah to follow Col. yle was a suggestion that confused him. Follow Col. Lyle from where?

"I don't know what you mean by following the man who is now dead," he said curtly.

"My men are good sailors," said Chen-shu with apparent irrelevancy. "There are three of them out there. They will turn the babble of the frightened Malay fools into work, and they will see to the launching of the boat. Then we will go—and you will stay. But we will not waste time — even while we converse pleasantly together." He gestured sharply, abruptly to his companion, but there was something ominously unhurried, ominously bland in the man's voice as he addressed the second Chinaman. "Won Fu," he ordered, "search his High-Born Excellence, who is so miserably afflicted by the gods with sore eyes!"

Bob Kingsley laughed out shortly. It wasn't merely a question of revenge then for his interference! They thought he had the idol that had been in Col. Lyle's possession. Well, there was some satisfaction in that. Since he had not got it, they would not find it—nor, so far as he was concerned, ever get an inkling of what had become of it.

Again Bob Kingsley laughed. The second Chinaman was searching him now, going through his clothing thoroughly and systematically—in fact, tearing open his shirt at that precise moment.

CHAPTER XXI.

"WHAT are you looking for?" he demanded tauntingly.

Chen-shu still held the candle.

"I think you are a liar when you pretend you do not know what I meant about the dead man," he said softly; "I know you are a liar when you pretend you do not know what we are looking for. And yet it may also be, because there was no light in the house of your father, that you did not know the truth about the pig who died in your arms. He was in that room which you know of in Patua before you came from your bed, and he was fighting on the floor with one of us while you also were fighting—for in the darkness he had snatched from the hands of the ill-begotten Won Fu, who now searches you, one of the two idols that we had journeyed many days to possess. He made his escape from the room even before we did. From the shore, we saw him go out to the ship in a canoe. But it was black, since for a space in the windstorm the moon was hidden, and we did not know who he was, and there was no one on the ship who saw him climb the side. But in the fight a small piece of cloth from the man's raiment remained in the hands of Won Fu. Therefore we made search on the ship for one who either wore or had in his possession a garment torn in such a way that we would know it was the one we sought. Tonight we found the unforgivable thief. It was fitting that he should return to us that which he had stolen, and, also that he should die, for, like you, he knew more than it was well for him to know."

The second Chinaman was continuing his search — unceremoniously, indelicately. But for the moment a strange interest and curiosity seemed to dominate Bob Kingsley to the exclusion of the rough handling to which he was being subjected and even to the peril of the situation in which he was placed. Chen-shu had explained a great deal! He remembered that scuffling on the floor—when he had thought it was all part of an effort to trip him up and fling him to the ground. So Colonel Lyle had also been in that room at Patua—had also been after those damnable little idols that seemed to lay a trail of murder and blood behind them wherever they went! What were they? It was not the first time he had asked himself that question. It would be rather worth while knowing what was at the bottom of it all, even if he were going to die rather nastily according to this yellow rat's promise.

"Look here!" he said coolly. "You said you were going to leave me here to go down with the ship—and I quite believe you. You also said that a dead man bears no testimony—which is quite true. Under the circumstances then, since it will do you no harm to tell me, I'd like to know before I snuff out what there is about those two idols that makes you so ready to commit murder or do anything else to get them?"

Again the candle light was thrust into Bob Kingsley's face—but suddenly, quickly this time. And for a moment the Chinaman's eyes bored into his.

"Ah!" exclaimed Chen-shu after an instant. "It is true! I see you do not know the secret of their inestimable worth. That is regrettable! But as you have so justly said that you are about to die and cannot repeat the tale"—the bland, oily smile spread over the Chinaman's countenance again—"I will tell you. It is recounted that very many years ago they were presented by the gods to the priests of a temple in Naiyn'ou. How else could they be of such exquisite perfection! A century ago they were stolen from this temple by an unmentionable outcast; and, alas, because of the gods' anger at the unpardonable carelessness of the priests, the temple was destroyed and no more remains. How we discovered the sublime gifts is too long a story with which to tire your illustrious ears. It is merely therefore the desire of our unworthy hearts to adorn the shrine of our ancestors with the heaven-made images, where we may worship them in devout peace, and where our children may worship them after us."

"Thanks!" said Bob Kingsley, with a grim smile. "I suppose I got what I asked for. I was a fool, of course, to expect an answer. But I'll do a little better by you. I'll tell you the truth. I never had either of what you call those 'heaven-made images' in my possession except at Patua on the night they arrived. I haven't got the one that is still obviously missing. You said that the man you murdered had it. Why do you search me instead of him?"

"Won Fu has not yet finished his search," said Chen-shu with inimical pleasantry; "and to lie well is one of the great arts. It may be that you have achieved that enviable distinction! When Won Fu is satisfied that you do not possess what we seek, then I, too, shall be satisfied that you knew nothing of the doings of the man who is dead, for otherwise he would either have given you the image if he had strength enough to do so before he died, or else you would have taken it from him."

"Then you must already have searched him and found nothing!" Bob Kingsley flung back quickly. "You seem to be out of luck!"

"While Won Fu continues his labors, I will recount the story," said Chen-shu, with ugly affability. "To distract the mind of a man who is about to die is beneficent and charitable. It was only tonight that we found the man whose garment was torn. We held counsel together and when we decided that he was to die, and by whose hand, we went to look for him, but he was no longer to be found. There are many strange places below the decks of all ships that are propelled by steam. We believed that in some way he had taken alarm, and that he had hidden himself from us. Four of us descended into the bowels of the ship. Won Fu alone remained to search above in the places forbidden to all but foreign devils. Won Fu was blessed with the high favor of the gods, and struck true and deep, but at the moment when he struck you came upon him and took his knife away so that he was defenseless and he ran. He saw you fall with the knife-stuck pig in your arms through a cabin door, and then, having attained the far end of the deck, he saw you running after him. But Won Fu is of nimble mind and feet. You did not catch him and he came to us in the bowels of the ship. Again we took counsel—and then the ship struck with a great blow and we knew that disaster had come upon her. But we could not get out, for in some manner the way by which we had entered was shut against us."

"That's damned good news!" said Bob Kingsley, with a savage chuckle. "Watertight bulkhead—door closed! That's what Carter had been doing, of course. Got through the coal bunkers then—did you? Nice place! That accounts for the priceless mess you're in!"

(To be Continued Tomorrow.)

Merely Margy, An Awfully Sweet Girl

Reg. U. S. Pat. Off.

Story by Lloyd Mayor — By John Held, Jr.

FORE!
HEY- YOU DON'T SAY "FORE" WHEN PLAYING TENNIS!
MATTER OF FACT, YOU COULDN'T CALL THIS PLAYING TENNIS!
MATTER OF FACT YOU MAY BE RIGHT!

Love's Embers

Absorbing Sequel to "Revelations of a Wife"

By ADELE GARRISON

Lillian Attempts to Learn What Jackson Wanted

"COME here!" Lillian said in the tone one might use to a sulky, refractory child, "and tell us what you have been up to."

She was seated on the veranda in full view of the gate where I had instructed young Mr. Jackson to leave me when he uneasily had said that he was late for an appointment. Through the window I caught sight of Mary in the living room ostensibly absorbed in study. But I knew that she was seated thus out of sight so that young Jackson could take away no notion that she had known of his strange call. But I was sure that she had missed nothing of his arrival, or of my departure with him, as well as I knew that Lillian's burlesqued catechism would be staged for the girl's benefit.

"Show me your authority for the question first," I returned airily, "and then perhaps I'll consider your request."

"Card from the catechizer's union right in my pocket," she said with an impish grin. "But come on now, no stalling. Where did you go with young Mr. Jackson and what did he say to you? It isn't on the free list for a staid Puritan matron like you to go madly careering down the road with strange young men."

"Stick to the truth, please," I said solemnly. "There was only one strange man, and I absolutely deny the careering. The car was never off all four wheels."

"But why did he carry you off in that impetuous fashion?" Lillian persisted. "Young Lochinvar had nothing on him."

I pretended to simper in the fashion of 1850. "That's just it," I said demurely. "He really wanted to carry me off, and have me fly to Reno with him."

Mary's book fell to the floor, and I saw her rush noiselessly to the staircase. When she had disappeared I sank wearily into a chair opposite Lillian.

"I can tell you nothing," I said in a low voice, "that is, not now. What the young man said was told me in confidence."

"Of course," Lillian nodded her head sagely. "I guessed as much from the manner of the youth's entrance and his leave-taking at the gate. My stunt was to give you a chance to anger Mary with some ridiculous answer, and you took your cue, nobly. But, oh! that gal is sure on tenderhooks to know what the lad wanted."

"Well! it's something she won't know for some time," I returned with decision. "And now, if you don't mind, I'm going to shut myself up in the library for awhile. I have to plan a course of lessons in the history of the drama for Miss Eleanor Lincoln, you know."

"If you could see your face!" Lillian said laughing. "You look as if you'd swallowed a persimmon. But I don't blame you. That's some stunt Phil has mapped out with its hidden joker of sickening the young woman of a stage career."

I wondered what she would say if I should tell her that young Mr. Jackson had just made the same request of me.

"I'd give two liverwurst sandwiches to know what was in the back of Phil's noodle when he planned this stunt," she went on, "but that's something we won't find out in a hurry. But may I make a suggestion about the work you plan for your new pupil?"

"May you?" I repeated with fervor.

"I don't think that young damsel has been particularly used to hard work or study," she said. "Why don't you make her lessons so long and so hard that if she gets them she won't have any time to go kiting around the country with Noel or anybody else?"

(Copyright, 1928, Newspaper Features Service, Inc.)

Get rid of gas—heartburn —bad breath— Acid Stomach with pleasant sparkling BRIOSCHI (pronounced Bree-oh-ky) Gently Laxative 75 cents the large can of 24 drinks at all Italian stores, your favorite druggist or any May Drug Store. Sole Distributors G. CERIBELLI & CO. 576 West Broadway, N. Y. C.

DRINK TO YOUR OWN HEALTH

Sent to You on Free Trial!

A Brand New Model 11

Grand Prize EUREKA VACUUM CLEANER Gets More Dirt

Combination Home and Automobile Cleaner with "Super-Suction"

Here is our wonderful offer. Telephone today or send us the coupon below and we will deliver to your home, on free cleaning trial, a brand new, improved 1928 Model 11 Eureka—the same superb Eureka that is creating a sensation wherever it is used. This new model with its detachable handle, its "super-suction" and marvelous set of attachments is without question the most efficient and durable vacuum cleaner ever produced.

Remember this free loan does not cost you one penny. We pay all delivery charges. You use it as though it were your own. We want you to see for yourself how superior it is.

This Amazing Offer for a Limited Time Only

Don't delay! This special trial and easy payment offer is for a limited time only, and you must act quickly. Only a limited number of these new models will be placed on this plan—which is a special arrangement to permit you to see and use this marvelous new Eureka. Send in the coupon, write, or better still, phone us and this great Eureka will be delivered to your door for use without cost.

Use it on your rugs and carpets, and see them take on a new appearance. Detach the handle, insert the converter cord and clean your automobile, stairways, closets and all the hard-to-get-at places.

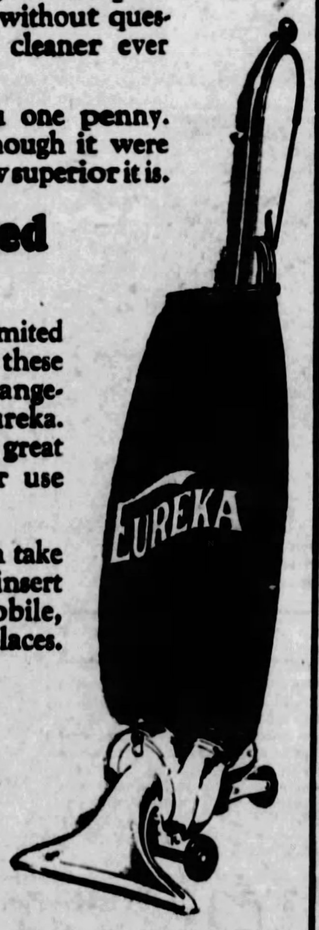

ONLY $2.75 DOWN

If You Decide To Buy After This Free Trial. Balance Easy Monthly Payments.

Act now! Fill in the coupon or just telephone us today, as this amazing offer may be withdrawn any day. Learn about our easy payment plan, make this test without cost or obligation—but we urge you to hurry as the time is limited.

Liberal Allowance for Your Old Cleaner

GAS AND ELECTRIC SHOPS

PHONE GRANT 4300

DOWNTOWN—613 LIBERTY AVE.
NORTH SIDE—126 W. OHIO ST.

EAST LIBERTY—6119 Penn Ave.
BRADDOCK—820 Braddock Ave.
BELLEVUE—539 Lincoln Ave.
HOMESTEAD—335 E. Eighth Ave.
EAST PITTSBURGH—106 Electric Ave.
CENTRAL BLDG.—435 Sixth Ave.
McKEESPORT—224 Fifth Ave.
BEAVER FALLS—1317 Seventh Ave.

COUPON

At no cost or obligation to me, please send me details of THIS GREAT OFFER.

NAME_____

ADDRESS_____

ADVERTISE YOUR WANTS IN THE SUN-TELEGRAPH

In and Out

Photo by P. & A.

GEORGE FOX

Small indeed is the city that has not had George Fox in its lockup. George is 76 and he has spent 43 years and 20 days of his life in jails—not jail. His latest experience was arrest while robbing St. Augustine Church's poor box, Milwaukee. A home-made burglar alarm trapped poor George.

Mussolini
His Life Story

(Continued from Page Seventeen.)

bread and a cup of milk in the solitude of his room. In the office of "Il Popolo d' Italia," he would live for days on bread and salami, and he was known occasionally to sleep on the editorial desks. In the midst of duels and street encounters, he was always ready to face a new hostile attack, and hostile attacks were frequent in those days.

His reason for existence and his joy of living are in action. He is endowed with a volcanic brain and a will as keen and steely as a rapier. He never subscribes wholeheartedly to a formula or a doctrine, but stares ever-changing reality continually in the face in order to know and overcome it. He does not fear death, having faced it repeatedly without a quiver. Every day, when he was editor of "Il Popolo d'Italia," he received threatening letters from cowardly anonymous writers. He threw them into the waste-basket with supreme indifference, often not even deigning to glance at them. In spite of these daily death threats, the attempts upon his life and the plottings of his opponents, he always appeared alone before the crowd that worshipped him because of his courage and ability.

Fond of Sports

An earnest advocate of speed, motion and man's triumph over the elements, he has an almost frantic love for all kinds of sports. He is particularly fond of horseback riding and motoring. His driving is exceedingly rash. More than once he has broken through the barrier of a grade-crossing or the gate of a villa. He ventures on the brink of chasms and overcomes risky obstacles, almost as though he felt an urgent need of defying death.

One night the powerful motor cars of the Milan police hotly pursued a speeding automobile on the Milan-Bologna road. People thought, on seeing the pursuit, that it was a criminal. But the criminal was only impatient Mussolini, bent on outdistancing his pursuers because he had an early morning appointment in a Bologna park for a duel with one of his political opponents. He was tired and nervous when he arrived, but in spite of that he managed to inflict a serious wound on his opponent at the twelfth encounter.

His predominant passion, however, is aviation. While training to gain a pilot's license he showed himself overbold. In one of his flights he fell and was hurt rather seriously, while his companions were killed, but this did not in the least dampen his enthusiasm for flying.

He is physically strong and morally courageous, self-confident, and conscious of his own superiority. Sometimes it seems that he is trying to test the courage of his followers by indulging in mad deeds of daring. When he undertakes a battle, he sacrifices everything, even his most sacred affections, in order to win it. Yet under the bronze mask of his Roman face a gentle courtesy and the ingenuousness of a child are often found lurking.

One may disagree with him, or even hate him, at a distance, but those who are near him cannot escape his subtle fascination. Even his enemies are forced to admire him and bow their heads under his lashing tongue and pen.

(Copyright, 1928, by E. P. Dutton & Co.)

Tomorrow—Mussolini the Propagandist.

Yes—

at last

Milk of Magnesia in a delicious wafer

AFTER years of experiment, Science has finally perfected a new and pleasant way of taking Milk of Magnesia. You can buy it now in a fragrant, deliciously pleasant tablet called MILNESIA WAFERS. Each Wafer assures an accurate dosage of two teaspoonfuls. Doctors call it the *better* way. Children love to take them.

Sold at all druggists in two convenient sizes 336 and 600

MILNESIA (MILK OF MAGNESIA) WAFERS

$1.49 to $3.50

Summer Silks

$1.49 to $1.98 Washable Crepes; $1.49 to $1.95 Striped Broadcloth; $2.50 Fast Color Crepe Broadcloth; $1.75 to $2.25 Changeable Taffeta; $2.95 Washable Sports Brocade; $1.95 Printed Georgette Crepe; $1.95 Printed Crepe de Chine; Heavy Rich Satin Charmeuse; $1.75 Pure Silk Colored Taffeta; $2.95 to $3.50 Black Bengaline; $1.59 All-Silk Georgette; $1.95 Colored Celanese Satin.

$1.09 yard

Frank & Seder—Fifth Floor

FRANK & SEDER

FIFTH AVE. SMITHFIELD AND DIAMOND STREETS

June Sales

"A Sale Every Day in June"

Up to 59c

Wash Goods

Ding Dong Dimity, Gaze Marvel, Printed Linen, Plain Color Linen, Printed Pique, Fast Color Organdy, Plain Color Alapaca, Plain Color Voile, Printed Voile, Veronica Printed Voile, Picadilly Lawn, Arlington Batiste, New Da Tyme Prints, Embroidered Voile, New Printed Percales, Washenready Crepe, Printed Broadcloth and Luna Printed Voiles.

29¢ Yd.

Frank & Seder—Fifth Floor

Sale of 950 Summer's Loveliest Dresses

From the Most Fashionable Dressmakers —Dresses That Only in This Great Once-a-Season Event Can Be Priced as Low as

$18.75

Many Worth Double This Price!

Estimate the values for yourself . . . in most cases it would cost more than the sale price to reproduce the materials and workmanship alone. The fashion you could not duplicate, for these come from the hands of expert designers. It is not the low price which makes this sale remarkable . . . it is the variety, the quality and beauty of the dresses!

Dresses for:

Street Afternoon
Sports Business
Dinner Evening

Every fabric success of the season is represented. Polka dots, floral and modernistic prints. All the new color tones.

Every smart version of tailored frock, of ensembles, of afternoon frock and evening gown is represented.

Dresses of:

Delicate Laces Flat Crepe
Chiffon Georgette Canton
Printed Chiffons Printed Crepe

Misses' Sizes 14 to 20—Women's Sizes 36 to 46—Larger Women 40½ to 52½—Petite Women 14½ to 26½

Frank & Seder—Second Floor

Sale! Rayon Spreads

Beautiful lustrous quality of Rayon in Jacquard and striped effects, in rose, gold, green, blue and lavender. Size 80x105 and 80x90.

$3.98

Hand-embroidered Pillow Cases. Attractive patterns in colors, pr. 98c

Part Wool Blankets; size 72 by 80 in.; in all wanted colors, pr...$3.98

36-inch Pillow Ticking; sells regularly at 59c; plain colors and stripes. Yard.....42c

$1.69 10-yard bolt Longcloth; chamois finish; special value, $1.19

Linen Buffet Sets, one large and two small ovals, lace edged. Priced at.....49c

Linen Huck Towels, special quality, durable, all white with tape borders.....19c

$1.49 Mattress Covers; unbleached muslin, tape edge, full bed size. $1

58 by 54-inch Mercerized Table Cloths; hemstitched and scalloped. Priced at.....79c

Madeira Vanity Sets, beautifully hand embroidered on pure linen. $1

Madeira Tea Napkins, beautifully hand embroidered, special for box of six.....$1.95

Bath Mats—all kinds of designs and color combinations; all sizes; slightly irregular.....89c

Regular 35c Linen Crash Toweling—serviceable quality, tape edge, special.....25c

4-Hour Sales—9 A. M. to 1 P. M.

Turkish Towels

Heavy absorbent quality, in plain white or with colored borders. Limited quantity.

19c

Bed Sheets

Seamless bed sheets made of serviceable weight muslin; deep hem; size 81 by 90.

74c

Fifth Floor

Continuing the Sale

Women's Shoes

$6.75

Regularly Priced $7.50, $10 and $12.50

Our entire stock of summer shoes—including even the exquisite Andrew Geller models. The season's smartest patterns—oxfords, pumps, straps, ties, sandals, slippers—all await your choosing at the LOW price of $6.75. All sizes in the combined group—AAA to C widths.

F. & S.—Third Floor

Sacrificing 93

USED RUGS

Odd Rugs—Mostly Soiled and Dusty—Special

$29

9x12 Fringed Wilton Velvets
7.6x10 Anglo-Turkish Chenilles
9x12 Argonne Wilton Velvets
6x9 Royal Wiltons
9x12 Smith Seamless Axminsters
9x12 Seamless Axminsters
4.6x7.6 Ispahan Wiltons
11.3x13.6 Brussels

Most of the rugs are dusty—some are slightly soiled. A good cleaning will make them look like ne

18—$9.75 27x54 Band Border Monticello Wiltons, good condition.....$3.87

14—$7.75 27-in.x9 ft. Bigelow Axminster Runners, good.....$4.19

9—$24, 4x6 ft. Imperial Chenille Rugs, fair condition.....$11.90

18—$30 6x9 Chenille Rugs, excellent condition.....$16

6—$32.50, 9x12 Ft. Seamless Velvet Rugs, good condition..$19.95

4—$75, 9x15 Sanford Beauvais Axminsters—excellent condition.....$45

2—$365, 9x12 Tientsin Chinese Rugs, Priced at $195.00

2—$70, 9x12 Royal Wilton Rugs, in very good condition....$39.50

7—$85, 9x12 Ft. Royal Wilton Fringed Rugs, good condition.....$48.50

3—$80, 6x9 Hand-woven Chinese Rugs, excellent condition...$55.00

2—$119, 11.3x15 ft. Rextana Axminster Rugs, good condition..$77

3—$150, 9x12 Herati (French Wilton) Rugs, good.....$87.50

5—$175, 9x12 Chinese Hand-Woven Rugs, good condition.....$89.50

$70, 11.3x12 Monticello plain Wiltons, excellent condition. Priced at $39.50

Frank & Seder—Sixth Floor

ALL COATS REDUCED

Regardless of Their Cost to Us!

$25 to $35 Coats $16 | $39 to $65 Coats $29 | $59 to $110 Coats $44

Women who have delayed buying their Coats until now will be surprised and delighted at these marvelous values. Coats for all sports and dress occasions in desirable light weight woolen weaves, and the rich silk fabrics. Plain or fur trimmed.

Sizes For Women, Misses, and Larger Women

Frank & Seder—Second Floor

Repossessed Ohio Electric

SWEEPER

$16.95

The famous Ohio sweeper—only a few of them in this group—but worth coming after at such a price. Every sweeper is in good running condition. Priced at a fraction of their worth in service to you! Come early! *(Balcony)*

Polished Metal Floor, Junior, Bridge

LAMP BASES

$2.98

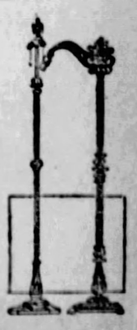

Bought for the June Sales to sell at one-third savings. Substantial metal lamps in twisted effects with smart cast bases. Choose from floor, junior and bridge styles.

Special, 300 Linen Shades Hand-painted in many clever ways. Table and floor styles..... **$3.95**

(Balcony)

PATRICIA PITT'S SPRIGHTLY COMMENT ON PITTSBURGH SOCIETY HAPPENINGS

Social World Will Take on English Airs as American Girls Become Brides of Britons

THE social world seems to be getting a bit English lately, haven't you noticed? Of course at this time of the year the social leaders of this country do watch the presentations at court during London's "little season" quite closely.

And just this spring American girls seem to be choosing English husbands. No longer ago than Saturday one of Pittsburgh's charming young girls married an Englishman. I'm sure you are all thinking of Ruth Phillips, daughter of Mrs. Herbert Clyde Phillips, of the Alder Court apartments, whose marriage to Ernest James Bisiker, son of the Ernest Bisikers, of Ashstead, Surrey, England, was one of the outstanding events of the spring season.

Another American girl, I've just heard, is to marry one of the sons of Britain very soon. This time she is not a Pittsburgh girl, but she has asked one of the members of the younger set of this city to be one of her maids of honor. Janet Hardie, daughter of the Walter L. Hardies, will be maid of honor at the wedding of Jean Browne Scott, daughter of the John R. K. Scotts of Glenhardie Farms, Strafford, Philadelphia, and Nigel Claudian Colman, son of Mrs. Frederick Edward Colman and the late Mr. Colman, of Broadleas, Reigate, England, and Grosvenor street, London. And the wedding will take place in Christ Church, London, on July 25.

Janet is a cousin of Jean, you know.

She will sail for England July 7 with Elizabeth Gillespie Alcorn, daughter of the Samuel Stewart Alcorns, of Bryn Mawr. Elizabeth, who will also be a maid of honor, and Janet will be the bride's only attendants.

Janet was graduated from Briar Cliff Friday, but she is not home yet. She decided to stop over in Philadelphia on her way back to visit her cousin.

* * *

Just a small wedding was that of Mrs. Howard Weddle Douglass, of the Schenley Apartments, and Wyndham Eugene Gary, of New York and Henderson, N. C., which took place Saturday in Old St. David's Church, St. Davids, Pa. After the wedding the Garys left for White Sulphur Springs. They will be at home in the Schenley Apartments, I hear, after October 1.

* * *

Two society girls, who, following a rapidly growing custom of the "400," have gone to college, will soon be ready to enter the social world, unburdened with student cares, but burdened with a degree. Elizabeth Jenkins, daughter of the T. Clifton Jenkins, of Morewood avenue, and Jane McEldowney, daughter of the Allen Wilson McEldowneys, of Westminster place, will be graduated June 18 from Smith.

Jane, you'll remember, was one of the juniors chosen at Smith to carry the legendary Ivy Chain. Both girls have been prominent at school, I hear, both in the activities of the school and in their academic work, and travel in the future for the girls will be very full of interest, for they'll know the story behind every ruin in Europe. Both did their major work in history.

* * *

The marriage of Elizabeth Cook McMillen, daughter of Mr. and Mrs. Frederick John McMillen, of Sewickley, and John Hurford Eyster, son of Mr. and Mrs. Nathan G. Eyster, of Bellevue, was solemnized Saturday night at 7:30 o'clock in the McMillen home by the Rev. Dr. Alleyne C. Howell, rector of St. Stephen's Episcopal Church, Sewickley. Elizabeth wore a gown of white chiffon beaded with pearls and crystals, and her tulle veil was held with a cap of old rose point lace and orange blossoms. She carried a shower of white roses, larkspur and lilies of the valley. Mrs. Daniel Orin Head, Jr., of Kenosha, Wis., was matron of honor, appearing in white chiffon and carrying a dresden bouquet. Frederick Humphrey, of Greensburg, was best man.

A dinner and reception followed the ceremony, with covers laid for 22 at the bridal table. Mrs. McMillen was gowned in flesh-tinted chiffon embroidered with crystals, while Mrs. Eyster wore pale blue chiffon and lace.

After an extensive eastern trip Mr. and Mrs. Eyster will make their home in Bellevue.

* * *

Announcement is made of the marriage of Miss Bernice Hischemellor, daughter of Mr. and Mrs. Albert Hischemellor, of Evergreen avenue, Millvale, and Clare Potter Warner, which was solemnized Saturday, May 26, in the bride's home. After a short eastern trip Mr. and Mrs. Warner will be at home in North avenue, Millvale.

* * *

G. E. Grabert, Jr., of Filmore street, announces the marriage of his daughter, Miss Helen E. Grabert, and Ray B. LaPorte, of this city, which was solemnized Saturday at 5:30 o'clock in the German Evangelical Protestant Church, Smithfield street, by the Rev. Dr. Carl A. Voss.

* * *

William Penn Chapter No. 168, Order of the Eastern Star, will hold a luncheon and card party Friday afternoon in the Food Craft Shop, Fifth avenue. Mrs. Elizabeth Dodds is chairman.

* * *

Triumph Chapter No. 136, Order of the Eastern Star, will hold a novelty card party Thursday afternoon in Oppenheim-Collins' auditorium. Mrs. Elsie Cruikshank is chairman.

* * *

Mrs. William Henry Taylor, of Bartlett street, will sail Friday for a two months' trip abroad, returning home by way of the Mediterranean. Her daughter, Miss Backy Jane Taylor, will accompany her to New York where she will visit friends.

* * *

The Ladies' Auxiliary to the German Club of Allegheny county will hold a card party Thursday night in the club parlors, Madison avenue and Pressley street. Mrs. William Hukill is chairman, assisted by Mrs. Adolph Steffen, Mrs. William Horst, Mrs. E. A. Becker and Mrs. George Metzger.

* * *

Miss Elsie von Hof, of the North Side, left Friday night for West Point, where she is the guest of Cadet C. J. Mansfield, of Atlantic City, for the June Week activities. Cadet Mansfield will be graduated this year.

* * *

Miss Margaret Irene Hixon, of Monongahela, has chosen Wednesday as the date for her marriage to Charles Simpson Warne, also of Monongahela. The date was announced at a luncheon given Friday by Mrs. W. W. Hixon and her daughter, Mrs. Frank Osterhour, Jr., of Monongahela.

* * *

Mrs. Eric Herbert Edstrom entertained in her home in Melvin street Saturday with a bridge and shower in honor of her sister, Mrs. Richard Wagner Sheets, who was Miss Dorothy Foller before her marriage in March. Four tables were in play, and the appointments were in yellow and white.

* * *

At a bridge luncheon given Saturday in the Congress clubhouse by Mrs. William A. Davidson and Miss Dorothy A. Hill, announcement was made of the date chosen for the wedding of Miss Marion Elizabeth Carson, of this city, and James L. Hill, of Jamaica, N. Y., formerly of Pittsburgh. The ceremony will be performed June 16. Covers were laid for 16, and the favors were small corsages of rosebuds.

* * *

Only the families and a few friends were in attendance at the wedding of Miss Helen Wohlleb, daughter of Christ Wohlleb, of Edgewood avenue, Swissvale, and Arthur Baker, son of Mr. and Mrs. Ira Baker, of Blairsville, which was solemnized Friday night at 6:30 o'clock in the Wohlleb home by the Rev. J. Lloyd, of the Blairsville Methodist Church. The bride wore a gown of tulle with a bodice of crepe georgette, and her veil was caught with a wreath of orange blossoms. She carried white roses. Miss Hilda Wohlleb was her sister's maid of honor, wearing a bouffant frock of pale blue taffeta and carrying Columbia roses. Mrs. Alice Sheats sang. After a dinner and reception, Mr. and Mrs. Baker left for a motor trip through Northern Canada and will come home by way of the Susquehanna Trail. They will be at home after June 20 in Edgewood avenue.

* * *

C. M. Shuart, who has been traveling abroad, and Mrs. Shuart, who visited friends in New York while her husband was in Europe, have returned to their home in the King Edward apartments.

* * *

Mr. and Mrs. W. B. Rodgers, of Riverview avenue, Bellevue, announce the engagement of their daughter, Miss Ruth Rodgers, to Edward McCrady, Jr., son of Mrs. Edward McCrady, of Edgewood.

* * *

Mrs. Lulu C. Barr, of Perrysville avenue, has announced the marriage of her daughter, Miss Helen Barr, and Edward C. Kidd, of the East End, which was solemnized Saturday by the Rev. Dr. W. I. Wishart, pastor of the Eighth United Presbyterian Church. Mr. and Mrs. Kidd will be at home after July 15 in Witherspoon street, East End.

* * *

Mr. and Mrs. Harry Welte, of the North Side, have returned from a week's visit to Detroit and Canada.

* * *

Miss Gertrude Datz, of Highland avenue, is home from the Castle School and has as her house guest Miss Virginia Dansert, of Munroe, Mich.

* * *

The freshman class of St. Vincent College at Beatty will hold the first big dance ever given by the school June 12, following the commencement exercises and banquet. The affair will be held in the roof garden of the Penn Albert Hotel, Greensburg.

Patricia Pitt

CIVIC CLUB -:- FLOWER SHOW WEDNESDAY -:- PLANS COMPLETE

PHOTOS BY SUN-TELE STAFF PHOTOGRAPHER.

COMMITTEE

Mrs. C. W. Wirts, Mrs. G. E. Evans, Mrs. Edward Helm and Mrs. E. J. Thompson, members of the garden accessories committee for the Civic Club flower market to be held Wednesday in the North Side "city square."

ARRANGEMENTS

The accessories committee met with Mrs. Joseph V. Graheck, chairman, to arrange plans. Standing, Mrs. Graheck, Mrs. J. F. Torrence, Miss Jessie Kyle, Mrs. J. B. Carlock; seated, Mrs. Joseph B. Gold, Mrs. Edwin Steidle, Mrs. Joseph F. Thoms and Mrs. Faber Hanst.

FEATURES

Mrs. George Seibold, Mrs. W. H. Thompson and Mrs. J. F. McCullough, committee members, here wear smocks and carry garden hats, which will be chief features in the flower market.

UNITARIAN CHURCH AID ARRANGES PORCH FETES

Its summer bulletin of porch parties has been issued by the Woman's Alliance of the First Unitarian Church and announces the first of these informal affairs for Wednesday of this week. Mrs. H. Talbot Peterson and Mrs. Charles Mundo will be joint hostesses, entertaining at the Athletic Shelter House in Schenley Park or, in case of rain, at Mrs. Mundo's home in Hobart street. Mrs. Roswell Johnson, who will be at her appropriately named summer home, "Sky High," is to be hostess for the second affair, set for June 20. The July gatherings will be on the eleventh and twenty-fifth, the former with Mrs. Norman Storer of Reynolds street and the latter with Mrs. Otto Toudy and Mrs. Ross Riegel at Snyder's Log Cabin in Schenley Park. August 8 is left open and August 22 has been pre-empted by Mrs. Karl F. Hessenmueller of Jackson street, while Mrs. E. A. Stephenson and Mrs. S. B. Heppenstall will be hostesses for the two September events.

* * *

Plans for their annual picnic will be completed by members of the West Liberty Women's Civic Club at a meeting tomorrow night. The picnic will be held in conjunction with the West Liberty Board of Trade on Thursday in West View Park. All children of the district will be furnished with refreshments, amusement tickets and transportation. They will meet at 9 o'clock at the school and be escorted to their special cars by a band. Mr. and Mrs. James Rice are chairmen, representing the two organizations.

* * *

At a recent meeting of the South Hills Woman's Club in the Bane School the following officers were elected: President, Mrs. Mayme E. Evans; vice president, Mrs. Selma Plankuch, Mrs. Sarah Thomas and Mrs. Mary Jones; corresponding secretary, Mrs. William Miller; recording secretary, Mrs. Caroline Davidson; financial secretary, Mrs. LaRule Lane; treasurer, Mrs. Mayme James. The board of directors includes Mrs. Katherine St. Hilaire, Mrs. Elizabeth Schwarts, Mrs. Minnie Schweitzer, Mrs. Josephine Pressler, Mrs. Edith Barrett, Mrs. Clara Grassel, Mrs. Alice Kohler, Mrs. Rose Simmons, Mrs. Mary Price, Mrs. Rose Young, Mrs. Stella Meyers, Mrs. Frank Deininger and Mrs. F. A. Chamberlain. Mrs. Caroline Montgomery has ben appointed custodian of the flag. The next social night will be "guest night" for fathers and sons and will be held on Monday evening, June 11, in the school. Daniel Winters, of C[illegible] Council, and Dr. Ben G. Graham, of the Board of Public Education, will be the speakers, and Earnest Scott, blind baritone, will furnish musical numbers. A meeting of the picnic committee was held at the home of the chairman, Mrs. Clara Grassel, on Thursday evening to arrange for the annual picnic for the club children. It will be held at Hill's Grove, South County Park, on Thursday, July 19. The meeting of the board of directors has been changed from Tuesday to Friday night at the home of Mrs. F. A. Chamberlin, Ottawa street, Mt. Washington.

* * *

"How Party Platforms Are Made" will be the theme discussed in tomorrow's "voters' service" program broadcast from station WRC, Washington, at 7 o'clock, under the sponsorship of the National Broadcasting Company and the National League of Women Voters. The speakers will be Ashmun N. Brown, Washington correspondent of the Providence Journal; Charles Michelson, chief of the Washington bureau of the New York World, and Basil Manly, director since 1920 of the People's Legislative Service.

* * *

Under auspices of the Tuesday Musical Club, Ruth Bowers Gibson, violinist; Russell Gearhart, baritone, and Sarah Jamison Logan, contralto, will give a program tomorrow night in the studio of Winona Hill, Teece avenue, Bellevue. The program has been arranged by the extension work committee as a compliment to the Ethelbert Nevin and Mozart Juniors Clubs. Members of the Nevin Club who will act as hostesses are Mabel Goulding, Dorothy Rhine, Dorothy Morrow, Ruth Moses, Claudia Blest, Anna Apolanak, Hilda Seekamp, Agnes Olsson, Adele Poerschke and Mary Demms.

* * *

The South Hills College Club has issued invitations for a luncheon at the South Hills Country Club on June 9 at 1 o'clock. Mrs. L. L. Moorman, chairman of the social committee, is taking reservations.

* * *

Dr. William M. Davidson, superintendent of the Board of Public Education, will be the speaker at tonight's dinner meeting of the Quota Club. It will be held in the Fort Pitt Hotel.

The June meeting of the Pittsburgh Monnett Club will be a tea at the Congress of Clubs on Saturday. Mrs. Ruby Lambert Badger, Mrs. Florry Martt Harding and Miss Ethel Tilley as the hostesses.

* * *

The Regent Square Woman's Club will close its season tomorrow with a luncheon and program in the Stanton Heights Golf Club. The program will be in charge of Mrs. W. G. Fixell while the social committee, including Mrs. W. J. Mahood, Mrs. Knox Milligan, Mrs. Robert Kropp, Mrs. Nelson Wood and Mrs. John Buente, will look after luncheon arrangements.

* * *

A strawberry festival will be held June 15 by the Young Women's Missionary Society of the Second United Presbyterian Church, Stanton and Negley avenues.

* * *

The annual outing of the Woman's Club of Homestead will be held in Schenley Park on June 11.

3 ESCAPE WHEN AUTO PLUNGES INTO CREEK

DANVILLE, Pa., June 4.—(AP.)—Three men narrowly escaped drowning yesterday when their automobile plunged over a 20-foot embankment into a creek near here and pinned the men underneath the car in shallow water.

Charles Hurley, of Danville, succeeded in freeing himself and pulled his son, Charles, Jr., and Joseph Kinn, both of Danville, from underneath the wreckage. All three suffered severe lacerations and bruises.

3 FIREMEN BURNED IN MINE STORE BLAZE

BROWNSVILLE, Pa., June 4.—The company store of the East Millersboro Coal and Coke Company, East Millersboro, was badly damaged by fire yesterday. No estimate of the total loss was available. Four families, occupying apartments on the second floor of the building, were routed by the fire. Three firemen were painfully burned.

DR. DUNCAN DELIVERS SERMON TO STUDENTS

The Rev. Dr. W. Wofford T. Duncan, pastor of Emory Methodist Episcopal Church preached the baccalaureate sermon yesterday at Lincoln Memorial University at Cumberland Gap, Tenn. Hubert Work, Secretary of the Interior, also was a speaker at the exercises.

COLD DELAYS OPENING ELLWOOD CITY MARKET

ELLWOOD CITY, Pa., June 4.—Cold weather of the last few weeks has held up the opening of the city's curb market, Market Master Young announced.

MERCER COUNTY DOG POPULATION SMALLER

MERCER, Pa., June 4.—Mercer county has at least 8,400 dogs. That many licenses have been issued by the county treasurer. Last year 8,900 dog licenses were issued.

LINDY SHY FOR SAFETY'S SAKE

SAN DIEGO, Cal., June 4.—(AP.)—It is not a desire to shun the public nor to appear up-stage which keeps Col. Lindbergh from landing in the center of cheering crowds—it is a genuine apprehension for the safety of the crowds themselves, it was learned from the lone eagle at Mahoney Field here Saturday.

The famous flyer deliberately avoids crowded fields unless he knows they are heavily guarded, he said. And while he is glad to help in any way to increase America's knowledge of flying, he is taking no chances on being the helpless cause of a tragedy which would do much to break the public confidence in aviation.

"I don't think that anyone not connected with aviation can realize the danger of a propeller on the ground," he said. "An aviator is not afraid of a plane in the air—but we are all afraid of a propeller on the ground. The crowds unless they are heavily guarded will not keep back—and putting a big guard on a flying field is quite a problem."

There have been three narrow escapes in the past year, it is said, due to thoughtless persons who have almost gotten in line with the whirling blades of the propeller of Lindbergh's plane, or who have been stopped just as they were about to walk under the propeller. The colonel declares that he has seen men struck by the propellers of planes, and he has no desire to see it again.

Auto 'Rains' Paint, Owner Buys Girl New Outfit

Samuel Meyers, of 236 Spencer avenue, is out the price of a new outfit, dress, shoes and all, which he agreed to purchase yesterday for Miss Nellie Jamerleric, of 2269 Spokane avenue. Meyers drove his machine into a garage at 2216 West Carson street and ran over a can of paint, spattering Miss Jamerleric, who was passing. He agreed to replace the clothes, ruined by the paint.

FAILS TO DIE IN LEAP OFF BRIDGE; ARRESTED

Saved from death in the Monongahela River, where he is said to have leaped late yesterday from the Tenth Street Bridge, Edward Wittman, 25, of Brownsville road, Carrick, will be arraigned in Police Court today. He is charged with disorderly conduct. George E. Holmes, of Tenth street, dragged Wittman from the river and took him to the South Side Hospital for treatment.

Reymers' NEW CLARK BUILDING TEA ROOM

Of the seven Reymers' Stores the new one in the Clark Building is the largest and most exquisitely appointed. Yet here as in all Reymers' Stores and Tea Rooms the same standards and values and moderate prices prevail.

Reymers'

• CLARK BLDG.
• JENKINS ARCADE
• 609 PENN AVE., E. E.
239 FIFTH AVE. • OLIVER BLDG.
UNION TRUST BUILDING
• FORBES AND ATWOOD STREETS
• Tea Rooms

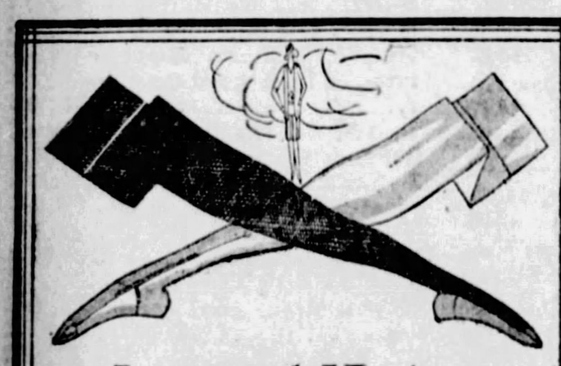

Imported Hosiery Greatly Reduced

Every pair a matchless value—every summer shade—every size

Imported lisle mesh stockings with clox or fleur-de-lis heel. Also plain mesh effects.

2.00, 2.25, 3.50 Grade, Now..... 25% Off Marked prices

Finest Imported French Chiffon Silk Hosiery

44-gauge all silk chiffon hosiery, filmiest texture, with dainty lace clox.... Formerly priced 5.50 and 6.75, reduced to 4.00

48 and 100-gauge lovely all silk sheerest chiffon hosiery, all with lace clox. Formerly 9.50 and 12.50, reduced to 7.00

Available in all the newest Summer shades. All picot tops.
—Street Floor—

KAUFMANN LOOBY ©
PENN AVE Between 6th & 7th Sts.
ATLANTIC 7800 PITTSBURGH STORE HOURS 9AM to 5PM

Owing to the Death
of
MRS. MARY FUGASSI GREGG
Wife
of
MR. F. B. GREGG

All Departments of
McKINLEY-GREGG AUTOMOBILE COMPANY
Will Be Closed
All Day
Tuesday, June 5th

FRANK & SEDER
Fifth Avenue, Smithfield and Diamond Streets.

Continuing Our Special Offer!

Fur Coats Cleaned & Relined
for Only
$24.95

Because our recent offer to completely reline and thoroughly clean your fur coat for such a surprisingly low sum met with such instant and tremendous response, we are repeating it for the benefit of those who have not yet put their furs away for the Summer.

BEAUTIFUL linings of silk crepe, intricately decorated, are offered for your selection, and the workmanship is of the highest type, as our reason for giving this phenomenal special price is to keep our expert furriers busy during the dull season.

The cleaning is a thorough process, which removes all dust and moths and includes combing and glazing to restore the lustre of the fur.

Protect Your Furs in Our Cold Storage

YOUR furs are fairly safe when you wear them...but they are not safe when you leave them at home. Not only do our Cold Air Storage Vaults protect your furs from fire and theft, but from moths; and your furs come out in the Fall refreshed and invigorated, and ready for a full winter's work. The charge is small.

Call Atlantic 2100 For Our Motor to Call

tomorrow's papers will tell a record-breaking story of values for setting new buying records at Boggs & Buhl's wednesday

Pittsburgh Records

More department store business in Pittsburgh per person than in any other city in the world. Boggs & Buhl's business increases for the past 59 years have helped materially to maintain this record.

The only Annual International Art Exhibition of Paintings is held in Pittsburgh. There have been 25 such exhibitions. The Boggs & Buhl store in all its departments is a permanent exhibition of modern art.

Pittsburgh's electric railways carry over 360,000,000 passengers annually with 161,214 persons per day coming to the shopping districts and a great portion of these direct to Boggs & Buhl.

Pittsburgh has more bridges than any other city in the world, and many lead quickly to Boggs & Buhl's.

Pittsburgh has a population of 3,000,000 within a fifty-mile radius. Boggs & Buhl's delivery system goes quickly to the homes of anyone within this area.

Pittsburgh's people have on deposit in banks over $1,064,199,458. The money people will save on all they buy in Boggs & Buhl's 59th Anniversary Sale will help swell this total.

Pittsburgh has 3145 industrial plants representing 259 different industries. To supply your needs Boggs & Buhl must carry articles from many thousands of industrial plants from every corner of the globe.

From the Pittsburgh district may be had the materials to build any sort of house or dwelling from the ground up, be it of concrete, brick, steel or corrugated iron. From Boggs & Buhl's may be had furnishings for every room of any house that quickly turns it into a comfortable home.

Pittsburgh is responsible for the Daylight Saving Plan which originated here in September 1916. Which means you can shop all day in Boggs & Buhl during the Anniversary Sale and get home after store closing long before dark.

Pittsburgh's purchasing power is estimated at one billion dollars a month. Thrifty people of Pittsburgh will give an outstanding example of how they use this purchasing power during Boggs & Buhl's 59th Anniversary Sale when they set new buying records here.

Starting Wednesday, June 6th, the people of Pittsburgh and vicinity will set new buying records at Boggs & Buhl's, for Wednesday sees the start of our

59th Anniversary Sale

And what a sale it will be! Months of planning and preparation, months of going out into the merchandising markets for the best they contain for Pittsburgh people.

Now Everything is Ready!

Yes, everything is ready for Wednesday—the opening day.

Every section of every department of this Pittsburgh store is filled with the best values Pittsburgh shoppers have had an opportunity to buy in years—values that will set new buying records.

Everything is Fashion-Right!

No matter whether it's a hat you need, a new chair, a new rug, a new pair of shoes, a new dress or new double-boiler, you'll find everything in this great buying event new and fashion-right. And at prices that will set new buying records.

Everything is Quality-Right!

Before being chosen every article to be offered in this 59th Anniversary Sale was subjected to merchandise scrutiny to insure its passing Boggs & Buhl's rigid standard of quality. You can be sure that everything offered is quality-right despite the fact that prices are so low new buying records will be set.

Everything is Price-Right!

For this 59th Anniversary Sale even Boggs & Buhl's usual modest prices are much lower.

For it will be Pittsburgh's outstanding buying event of the year—and savings must, therefore, be outstanding on every article displayed.

You will save considerably on everything you buy—which means, of course, that new buying records will be set.

Every Service Facility Increased

Knowing the response thrifty Pittsburgh shoppers will make on opening day, and succeeding days, extra preparations have been made.

Every customer will be our guest and we are all ready to receive you hospitably—Wednesday.

Extra floormen, extra cashiers, extra parcel wrappers, extra delivery facilities and extra salespeople are ready to help you in setting new buying records for Pittsburgh.

Boggs & Buhl Records

Starting in 1869 in a small building twenty feet wide Boggs & Buhl today occupies a large store and annex covering practically two city blocks.

The first store in America to inaugurate a store wide Remnant Day Sale—famous the country over.

Noted the country over as pioneers in a large mail order business—based originally on yardage samples which were forwarded to customers all over the eastern United States.

The first store in Pittsburgh to install modern systems and equipment in the Accounting Department for handling customers' bills—a big step in accuracy and dispatch.

The first Department Store in Pittsburgh to install a Women's Shoe Department.

The first store to put into operation a special Auto Coach Service for customers—discarded only when we were successful in getting the present, highly efficient Crosstown Car Service inaugurated.

The first Pittsburgh Department Store to dispense with the Time Clock system for employees—leaving promptness as a matter of personal honor.

The only large store in Pittsburgh operating its own Light, Heat and Power plant—an effective saving in overhead that reflects itself in an important factor—prices.

The first store to have a street car Safety Zone installed for its patrons at the store.

A record as a daylight store—an open park side which permits daylight to flood every one of the four spacious floors.

60% of all selling departments on First Floor—a convenience record appreciated by customers—everything on four open spacious floors.

A record for unlimited automobile parking facilities—uncongested streets and parks near the store—a unique situation for a department store today.

Greatest list of honor roll employees to our knowledge—15% of all employees having been with us twenty years or more.

An outstanding record universally recognized—under the Will of Henry Buhl, Jr. the earnings of the store perpetually go to charity—a portion of every dollar you spend here goes to charitable purposes.

sale starts wednesday—three pages of record-breaking values in pittsburgh papers tomorrow!

BUCS MAKE FINE START IN EAST

HELEN WILLS WINS TITLE

Champion Polishes Game

SUN-TELEGRAPH SPORTS

TWENTY-TWO MONDAY, JUNE 4, 1928

SPORT COMMENT by JAMES J. LONG

Bucs Show Courage in Winning 14-Inning Battle After Series of Disheartening Incidents—Scott Shines Again—Grimes Pitches Equivalent of Two Full Games in Three Days.

THOUGH Burleigh Grimes and Pete Scott must be hailed as the individual heroes of the Pirates' triumph in the stubbornly-fought 14-inning battle in Brooklyn yesterday, the first game of the Eastern trip, the victory says considerable for the fighting qualities of the whole crew in view of what preceded it.

Pete Scott

On Saturday the Bucs had a game seemingly safe in their locker with a four-run lead as late as the end of the seventh frame, only to be humiliated and beaten before a home crowd when the Cubs piled up eight runs in one inning. That would ordinarily be enough to shake the morale of any club just climbing out of a slump.

AND yesterday there were two more depressing occurrences—the first when Remy Kremer blew up again and the Dodgers pulled ahead by grabbing a four-run lead in the fifth reel, and the second when, after Pittsburgh had apparently cinched the game by first tying the score and then gaining an edge of two tallies in the first half.

After all those disappointments and "confidence shakers" it required real courage on the part of the Rovers to keep battling through five extra innings until they finally won out, for their third victory in the last four games.

***PETE SCOTT** may not be the cleverest first baseman in the world, but for the present he is proving himself a whole lot more valuable to the Bucs than many fans thought he would ever be when the Cuyler deal was made.*

It was Pete's bigbat that landed the knockout blow on the Robins yesterday in the fourteenth round, his fifth hit of the day driving in two runs that won for the Bushmen.

With two doubles and a triple included among his five hits, the former Cub had one of the biggest days recorded this season in the majors.

He has made eight hits in the last three games and thus far has more than supplied the punch that it was feared would be lost when Joe Harris had to quit the lineup.

THE Grimes-Aldridge trade looks like the joke of a decade in the big baseball leagues when Pittsburgh fans consider the remarkable work that Burleigh has done for the Pirates whereas Aldridge has been practically worthless to the Giants.

Grimes is not only pitching his own games in highly satisfactory style, but he is doing a goodly part of the work of the remainder of the staff. Friday he was ill, but insisted on pitching, and succeeded in beating the Cubs.

Burleigh Grimes.

That would have been considered enough work for four or five days by many hurlers while ailing, but only two days later we find Burleigh stepping in to relieve Kremer and pitching nine innings from that stage to the finish and victory.

In short, Grimes pitched two full games in the last three days and won them both.

IN SORRY contrast to the brilliant pitching of Grimes is the continued poor work of Remy Kremer. Grimes has started 12 games this year and has gone the full distance in nine of them. Kremer has started 10 games and has lasted the route in only three of them, being taken out seven times.

Just what ails the Frenchman is a mystery. In previous years he was more effective against Brooklyn than against any other club in the league, but this year he has not beaten the Dodgers once. It is beginning to look as if the Pirates would fare better if Kremer were given a rest for a time and Walter Tauscher or one of the younger hurlers were given a chance.

***THE** swap pulled suddenly by the Pittsburgh club Saturday night whereby Outfielder Comorosky was transferred to Indianapolis under option and Pitcher Ervin Brame was released to the same club outright in exchange for Pitcher Bill Burwell, a veteran of 33 years, was rather surprising. It was clear that Comorosky would have to be given another tryout in the minors to develop hitting power, but Brame had looked like a real pitcher for a time—so much so, in fact, that an American League club offered Pittsburgh $60,000 for him during the training season.*

THE Buc bosses evidently figured that Burwell's work this spring indicated a big come-back. The best he could do last year was to win 14 games and lose 20, though it must be admitted that he was with a sixth-place club.

Burwell pitched for the St. Louis Americans in 1920 and 1921, chiefly in relief roles. He was in 33 games each season, working 113 innings in 1920 and 84 frames in 1921. He won six games and lost four in 1920, and won two and lost four in 1921.

The deal leaves Pittsburgh with 26 players, or only one above the limit to which every big league club must reduce by June 15.

Dent J. Moon.

WHEN Steve Hamas, Penn State athlete, recently accomplished the rare feat of winning letters in four different sports within a single college year, a search of the records at Pitt and Carnegie Tech failed to show that the achievement had ever been equaled in Pittsburgh.

It was found that at Pitt Jimmy DeHart had made his four letters through 1914-15-16-19 and that John J. (Speedo) Loughran, the only other Panther four-letter man, had done the trick through 1919-20-21-22.

At Carnegie Tech the keepers of the athletic archives were unable to find that any wearer of the Tartan with the solitary exception of Jimmy Robertson had ever won four letters.

AS ROBERTSON had earned his honors through 1921-22-23-24, the evidence appeared complete that Pittsburgh had never had an athlete to match Hamas as the winner of letters in four major college sports within one college year.

Further research, however, has brought to light the fact that not only did Carnegie Tech have another four-letter man besides Robertson, but that he equaled Hamas' record of winning the quadruple honors in one year. Dent J. Moon was the Plaid hero.

***CLARENCE (BUDDY) OVEREND**, graduate manager of athletics at Carnegie Tech, makes known the discovery in the following letter: "Referring to*

(Continued on Page Twenty-three.)

PHOTOS BY D. E. BENJAMIN, SUN-TELE STAFF PHOTOGRAPHER.

CONFIDENT

Closeup of Carl F. Kauffmann, Pittsburgh's National Public Links golf champion, which reflects his confidence in his ability to retain his laurels in the tournament over the Cobb's Creek course, near Philadelphia, two months hence. Large picture shows Kauffmann sinking a long putt, with William Earl Super, assistant professional of the Schenley course, watching him.

STRONG WITH IRONS

The champion plays a strong game with his iron clubs and is good from tee to green. He also is cool under pressure and a real champion in every respect.

EXPLOSION SHOT OUT OF PIT

Kauffmann plays his penalty shots out of the sandpits in a deliberate and sure manner. In the picture above, the ball is seen on its way to the green amid a real upheaval of dirt after a perfect explosion shot.

CARL GIVES BALL RIDE

One of the strongest departments of the game of Carl F. Kauffmann, national public links golf champion, is his driving. Despite the fact that he gets little chance to use a brassie or a spoon on his home course, Schenley Park, he can match any of them with the wooden clubs on a long, championship layout.

GRIMES BIG STAR OF LONG FIGHT

By CHARLES J. DOYLE,
Sun-Telegraph Staff Correspondent.

BROOKLYN, June 4.—Their nerves back to normal after the terrifying experiences with flying pop bottles and irate Brooklyn fans as they got off on the right foot on their Eastern invasion yesterday with a 14-inning victory here, the Pirates today were able to get down to the pleasant task of decorating the members of the club who rose to great heights in the 9-7 victory of yesterday.

The whole thing was informal, pats on the back and all that sort of stuff being in order. The honored ones were Burleigh Grimes, the famous horseman of Minerva; Pete Scott, the substitute of dime novel appeal, and Pooch Barnhart, the celebrated Pennsylvania Dutchman.

The Four Horsemen that Mr. Ibanez wrote about in a figurative manner were not much more harrowing than the Flatbush riders who came close to causing serious injuries as they hurled their ugly ammunition at the defenseless athletes and umpires in yesterday's diamond struggle. With the glass missiles thrown from upper and lower decks and coming within a few feet of the heads of athletes and officials it is singular that somebody was not hurt. One bottle reached Umpire Frank Wilson, but the official was not injured.

POP BOTTLES FLY

Another flying bottle narrowly missed Arnold Statz, Johnny Gooch and Umpire Beans Reardon as it came hurtling from one of the upper sections. Even the appearance of a large squad of policemen failed to quell the riotous scene and the umpires were on the point of forfeiting the game to the Pirates when there was a cessation on the part of the culprits.

The outreageous delevolpment, which is good grounds for discon-

(Continued on Page Twenty-three.)

Home Run Club

YESTERDAY'S HOMERS.

Terry, Giants	1
Reese, Giants	1
Hartnett, Cubs	1
Herman, Robins	1
Gehrig, Yankees	1
Foxx, Athletics	1

AMERICAN LEAGUE.

Ruth, Yankees	19
Gehrig, Yankees	11
Hauser, Philadelphia	9
Todt, Boston	7

NATIONAL LEAGUE.

Wilson, Chicago	9
Hiscenette, Brooklyn	9
Bottomley, St. Louis	8
Hornsby, Boston	7

LEAGUE TOTALS.

National	172
American	156
Grand total	[illegible]

[illegible]ncil, Sa...

BURWELL JOINS PIRATES

BROOKLYN, June 4.—Bill Burwell, Indianapolis pitcher, obtained by the Pirates, reached the Bucaneer camp this morning after traveling from Indianapolis. The new Pirate apparently is ready for duty. Manager Bush stated that Burwell probably would start a game soon.

U. S. CHAMPION BEATS MISS BENNETT

AUTEUIL, France, June 4.—(AP.)—Helen Wills today won her first big tournament of 1928, defeating Eileen Bennett, of England, 6-1, 6-2, in the final for the international hard courts tennis championship.

The American champion won the deciding match as she has previous matches in this tournament, with consummate ease, dropping only three games, two of which were on her service. In the entire tournament, including the final, she lost but 13 games and never was forced to extra sets.

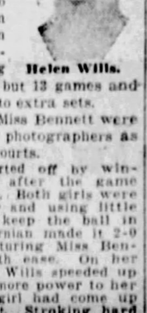

Helen Wills.

Miss Wills and Miss Bennett were nearly mobbed by photographers as they entered the courts.

Miss Wills started off by winning her service after the game had gone to deuce. Both girls were stroking carefully and using little pace, content to keep the ball in play. The Californian made it 2-0 in games by capturing Miss Bennett's service with ease. On her next service, Miss Wills speeded up her game adding more power to her strokes, neither girl had come up to the net as yet. Stroking hard and deep, Miss Wills won her service again and broke through Miss Bennett's, making the score 4-0.

SCHOOL MEET IS CARDED

By VERNON A. SWARTSFAGER.

The fifteenth annual athletic championship for Pittsburgh high schools will be held under the auspices of the department of hygiene on Thursday at the Pitt Stadium. Nineteen junior and senior high schools will participate in 22 events. In addition to the 1,000 or more high school contestants, several hundred grade school boys and girls will participate in 13 events for their championship.

The first event will start at 1 o'clock, daylight saving time.

MAJORS

GAMES TODAY.

NATIONAL LEAGUE.

PITTSBURGH AT BROOKLYN.
St. Louis at Philadelphia, postponed, rain.
Cincinnati at Boston.
Chicago at New York.

AMERICAN LEAGUE.

Washington at St. Louis.
Philadelphia at Chicago.
New York at Detroit.
Boston and Cleveland, postponed, rain.

STANDING OF THE CLUBS.

NATIONAL LEAGUE.

	Won.	Lost.	Pct.
Cincinnati	32	15	.653
New York	29	16	.644
St. Louis	27	19	.587
Chicago	27	21	.563
Brooklyn	23	23	.500
PITTSBURGH	20	27	.444
Boston	16	25	.390
Philadelphia	7	33	.175

AMERICAN LEAGUE.

	Won.	Lost.	Pct.
New York	33	8	.814
Philadelphia	26	13	.634
Cleveland	24	17	.585
St. Louis	22	20	.489
Boston	16	23	.410
Detroit	19	28	.404
Chicago	17	28	.378
Washington	14	26	.350

RESULTS YESTERDAY.

NATIONAL LEAGUE.

*PITTSBURGH	9	BROOKLYN	7
New York	10	Chicago	9

Other clubs not scheduled.

*Fourteen innings.

AMERICAN LEAGUE.

Boston	4	Cleveland	3
Chicago	6	Detroit	2
New York	7	Philadelphia	5
St. Louis	Rain	Washington	

GAMES TOMORROW.

NATIONAL LEAGUE.

PITTSBURGH AT BROOKLYN.
St. Louis at Philadelphia (2).
Cincinnati at Boston.
Chicago at New York.

AMERICAN LEAGUE.

Washington at St. Louis.
Philadelphia at Chicago.
New York at Detroit.
[illegible] at [illegible]

DISTRICT SCHOOL STARS OUTCLASS COLLEGIANS

What Manager Robinson Said After Yesterday's Game: "Great Scott!"

★ SUN-TELEGRAPH ★ SPORTS ★

SPEAKING OF SPORTS

by HARRY KECK
SPORTS EDITOR

WHY not something new in the way of marathon events?

Milt Crandall pulled his two dance marathons here and set the country talking and other promoters imitating him. Now he's going to put it over in Madison Square Garden, New York, as a partner of the celebrated Tex Rickard, who isn't too old to learn a new wrinkle or two.

New York, always on the lookout for something novel, probably will fall hard for the stunt.

But why not something new around here, if we must have marathons? The mob already is tiring of the repetitions of dance marathons with their joke 15-minute rest periods at the end of each hour to make the grind last throughout the week and enrich the box office and it is only a question of time before somebody will promote a big bloomer and go for a bankroll.

WHY not, I ask, something new?

Why not a real contest, with the sporting touch, and a real winner at the finish instead of a flock of "survivors" to split up first prize when the blue laws shut down the show on Saturday night?

How about a six-day roller skating race for mixed pairs with competition going on all the time and members of the teams skating in relays, as they take turns in six-day bike races? Say, have first the male member skate two or three hours and then rest while his feminine partner takes up the chase and have the pair alternate until the end of the grind.

THERE are several good roller-skating arenas in Western Pennsylvania that might try out some such plan with profit, and I pass the idea along to them for what it is worth. At least it possesses the virtue of being something new and not merely a carbon copy of Milt Crandall's big idea. And it would produce a winner on a basis of laps of the track covered.

DOWN East, now that the Pirates are there, the scribes and fans suddenly have become Pittsburgh-conscious and there is a lot of speculation about what is the matter with the Pirates. The hoi polloi seemingly cannot understand how come that a club good enough to win the National League pennant last year and possessed of as many stars as the Corsairs can be so far down in the race.

Out here we know about the casualties the club has suffered in the way of sickness and injuries and are expecting a sudden and complete brace. We have ceased to wonder what the trouble is, for it has become patent to us, with as many as three regular infielders out of the lineup at one time and virtually all of the pitchers suffering from attacks of too many baschits by the opposition.

WHO SAYS IT'S THE WOMAN THAT PAYS AND PAYS AND PAYS? C. C. PYLE CONTENDS HE'S THE GENT WHO HAS TO FORK OVER THE DOUGH.

The tottering Yankees are combing the minors and the college campuses for new talent.

Their latest acquisition is Lefty Manfredi, the New York University pitching star, who has another year of college, but will travel with the Yanks during the summer months to get some experience for later on, when he will sign a contract. His experience will consist mainly of pitching to Babe Ruth and Lou Gehrig in practice. These poor fellows and the others on the Ruppert payroll don't get any practice hitting lefthanders because Herb Pennock is too busy pitching games and there are no other wrongsiders around, and, as a result, the Babe and Lou and their mates can hit only so many homers off southpaws because they lack the trained eyes for hitting that sort of stuff. 'Stoo bad!

Tommy Loughran thought Pete Latzo was only a freshman as a challenger for his light-heavyweight title, but he learned to his sorrow he was at least a sophomore.

SPEAKING OF FRESHMEN AND SUCH, DICKIE BARTELL HAS MADE THE PIRATE VARSITY NINE.

RANGERS EXTENDED

TIVERTON, R. I., June 4.—(AP.)—The Glasgow Rangers, champions of Scotland, were extended to the limit here yesterday in a scoreless tie with the Fall River club of the American Soccer League.

GERMANS DEFEATED

AMSTERDAM, June 4.—(AP.)—Uruguay's crack soccer team eliminated Germany from further Olympic competition yesterday, 4 to 1.

Bucs' Averages

BATTING RECORDS.

	AB.	R.	H.	2B.	3B.	HR.	Ave.
Dawson	10					0	.500
Grantham	137	26	54	11	3	3	.394
Harris	23	2	9	2	1	0	.391
Grimes	42	7	16	3	0	1	.372
L. Waner	180	36	61	13	6	1	.356
Scott	40	5	14	4	1	0	.350
P. Waner	195	29	63	7	6	1	.323
Wright	182	28	57	7	6	2	.313
Miljus	16	1	5	0	0	0	.313
Barnhart	79	6	24	1	1	1	.304
Bickell	10	2	3	0	0	0	.300
Smith	57	7	17	5	0	2	.298
Brame	7	2	2	0	0	0	.286
Hill	23	1	6	2	0	1	.261
Adams	115	14	29	4	1	0	.252
Traynor	142	20	36	13	2	1	.254
Comorosky	69	6	17	3	1	0	.246
Gooch	76	7	18	2	1	0	.237
Neriell	44	5	10	2	1	0	.227
Bartholomek	5	0	1	1	0	0	.200
Sullivan	32	1	6	1	0	0	.171
Comsky	7	1	1	0	0	0	.143
Kremer	25	1	3	0	0	0	.040
Russell	1	0	0	0	0	0	.000
Rausche	3	0	0	0	0	0	.000
Spencer	1	0	0	0	0	0	.000

PITCHERS' RECORDS.

	W.	L.	H.	SO.	IP.	Pct.
Bill	0	2	50	27	46	.114
Grimes	1	0	27	17	10⅔	1.000
Russell	1	1	33	7	25	.500
Dawson	1	0	4	2	4⅔	1.000
Miljus	1	0	4	2	4⅔	1.000
Kremer	2	0	27	18	23	1.000
Brame	0	1	17	3	14	.000
Bartholomew	0	0	3	0	1	.000
Spencer	0	0	1	0	1⅓	.000
Rauscher	0	0	13	6	4⅔	.000

1928 High School Track, Field Aces

TRACK EVENTS

Event.	Name.	School.	Average Mark.
100-yard dash	Miller	Washington	0:10 1-5
	Williams	Peabody	0:10 4-10
220-yard dash	Miller	Washington	0:22 3-5
	Brooks	Beaver Falls	0:23
440-yard dash	Miller	Washington	0:51 4-5
	Thomas	Monongahela	0:52 1-5
880-yard run	Nulton	Rochester	2:04
	Anderton	Beaver Falls	2:04 2-5
Mile run	Ramsay	Washington	4:43
	Glassburn	Peabody	4:43
120-yard hurdles	Vance	Greensburg	0:17
	Simms	Monongahela	0:17 1-5
220-yard hurdles	Vance	Greensburg	0:26 4-5
	Moore	Beaver Falls	0:27

FIELD EVENTS

Pole vault	King	Connellsville	11 ft.
	Pusch	Beaver	10 ft., 9 in.
Shot	Dyson	New Brighton	44 ft., 6 in.
	McMurdo	Ellwood City	43 ft., 10 in.
Discus	Cesarone	South Brownsville	135 ft.
	Dyson	New Brighton	131 ft., 6 in.
Javelin	Craft	New Castle	164 ft.
High jump	Cooper	Westinghouse	5 ft., 10 in.
	Skelton	South Brownsville	5 ft., 9 in.
Broad jump	Striblin	South Brownsville	20 ft., 6 in.

By JESS CARVER.

THE interscholastic and intercollegiate track and field season for this district and for this year, which was brought to a close with the staging of the Pitt Interscholastics and the Big Four Championships brought to the fore some stunning performances, really stunning and promising ones, on the part of the school boys, but developed few collegiate lights who might be classed in the "new" category. The honors of the season belong to the high school kids.

No less than a score of boy athletes stand out today as promising track and field men—men who will some day win additional laurels as members of college and university teams—and we hope, win these new honors on district varsities.

Some of the high school stars who have performed this spring have exhibited remarkable consistency. There have been few athletes of the "flash in the pan" variety, and generally, the class of competition these stars have set has been uniformly high.

MILLER CHAMPION

Bill Miller, of Washington, the district 100, 220 and 440-yard champion; Brooks of Beaver Falls and Williams, Peaody, sprinters; Nulton, Rechester's fine 880-yard runner; Ramsey, Washington's miler; Thomas, Monongahela's quarter-mile star, and Vance, Greensburg's champion hurdler, and Simms, of Monongahela, another timber topper of no mean ability, have been the stars of the running events.

Miller has turned in sensational performances in his races. He is good for 10 1-5 in the 100, 22 3-5 in the furlong and 52 in the quarter-mile all in one day. He has run the quarter in 51 flat—much faster than any other high school star has negotiated the distance this year.

Nulton's half-mile stepping has been a feature of the big meets hereabouts this year, and he met defeat only once, when Anderton, a Beaver Valley rival, beat him in the W. P. I. A. L. meet.

Vance, the hurdler, with a little more speed between the hurdles, would rate as one of the best ever developed hereabouts. His form in getting over the timbers is considered very good—though he has a tendency to drag his left leg a little in the high hurdles.

In the field events, Cesarone of South Brownsville gives promise of becoming a college discus champion. He is tossing the platter over 130 feet consistently—a mark that would win a college meet.

DYSON REAL STAR

In the shot, Dyson of New Brighton, one of the best all-around field men of the year, stands out as being about the best of the year, though McMurdo of Elwood City is close behind him. Craft of New Castle is a fine javelin tosser, in addition to being a point man in both the shot and the discus.

Striblin, South Brownsville, is another fine all-around star, being a capable performer in the broad jump, shot and discus. Cooper of Westinghouse and Skelton of South Brownsville are the best and most constant high jumpers. Both have done six feet.

King of Connellsville gives indication of becoming a fine pole vaulter, as does little Bobby Pusch of Beaver. A lame back has handicapped the latter in all of his efforts this spring, but he has been vaulting over 10 feet 10 inches. Both have cleared 12 feet in practice vaults.

Generally speaking, the performances that have been given by these athletes named and a host of others has been of select order, has been good enough to set the college scouts hot on their trails. There isn't a school in the land that could afford to pass up chaps like Miller, Striblin, Cesarone, Vance, Dyson, Craft and King.

SANDLOT SCORES

MON-YOUGH LEAGUE.

Studebaker	5	Clairton	2

OTHER SCORES.

Homestead Grays	13	Akron G. T.	2
Book Shoe	6	Kirwan	4
N. S. Civics	8	McKeesport	5
Garfield	7	Reineckers	6
Beltzhoover	4	Otto Jordan	3
Millvale	11	Garfield A. B. C.	6
W. O. W.	6	Roston	5
Steelers	11	Roscik	10
Coverdale	21	Ellsworth	6
Greensburg	8	Parkersburg	4
Lindmore	9	Oakland Cards	7
Speer	11	Reiss	7
Jack Barrys	7	Stadlers	6
Immaculate	7	St. Anthony	2
J. J. Boyles	9	Ward-Traders	7
Maplewood	18	Carnegie Elks	2
Kirk-Mangan	16	Stamm	11
Grantham	17	Tunnell	4
N. S. Irwins	10	Olivers	5

SPORT COMMENT

by JAMES J. LONG

(Continued from Page Twenty-two.)

our recent conversation with reference to four-letter men, I wish to advise you that we have overlooked one man, Mr. Dent J. Moon, now coach of Jamestown (N. Y.) High School. In the college year from September, 1919, to June, 1920, Mr. Moon earned letters in the following major sports: Football, basketball, baseball and track. In fact, Mr. Moon is the only man that we have ever had that earned four letters in one year. As we stated before, Jimmy Robertson earned four letters, but they were not all in one year."

RECORDS fell in the National League Saturday while the Heydler clubs were piling up what looked like a lot of basketball scores.

The oldest fans are racking their memories in vain, trying to recall another occasion on which as many as 83 runs were scored in four games in one afternoon. That was Saturday's product with scores of 20 to 12, 13 to 10, 10 to 6 and 6 to 4.

Andy Cohen.

AND the league record for runs in four games in one day was not the only mark smashed. During the afternoon in the senior circuit no fewer than 15 home runs were made. Even Andy Cohen added evidence that he can hit as well as field by slamming out one of the afternoon's four-basers.

A total of 15 homers in one league in one day establishes another record. Fifteen were made in the National on July 4, 1925, but that was done in a holiday program of eight games, whereas only four were played last Saturday.

THE largest number of home runs ever made in the American League in one day was 13, established on April 14, 1925, in four games.

The highest mark for homers in one day in the two leagues combined was reached on July 4, 1925, when 15 were made in the National and 8 in the American, a total of 23.

Riot Marks Bucs' Win

(Continued from Page Twenty-two.)

tinuance of Sunday baseball, broke out in the ninth inning a minute after the Pirates had made two runs to break a deadlock in a game that was loaded with thrills through the 14 intense rounds.

A questionable circus catch by Arnold Statz produced the riotous scene. With two Pirate runners on the sacks, two out and the game tied at five all, Traynor hit a dinky little fly to center. The clever Statz rushed in with the speed of a greyhound and reaching out with his gloved hand on the grass tops, grabbed the fly.

Umpire Wilson, at third base, and Umpire Moran at first, ruled that Statz trapped the all. As the officials made known the decision a howl went up. The lull that followed was akin to the calm that precedes a storm. Somebody heaved a bottle onto the diamond, this act being the signal for a general outbreak. Police rushed to the battlefield and tried to quell the salvo of glass, but the bottles continued to come from faraway places, endangering everybody as they fell heavily on the playin; field.

In the course of time the umpires were able to get order and the last half of the ninth was resumed. A little loose play on the part of the nervous Pirates and the battle was deadlocked. And then, with the winning run on third and only one out, one of the most courageous pitchers in the game performed a heroic slab feat with more than 20,000 seething and half-angered fans shouting and kicking up an awful fuss in the interest of the important run.

Burleigh Grimes has been the central figure in more than a score of diamond dramas, but he certainly did give a great rendition to heckle thousands who have cheered him times without number as he worked for the honor and glory of Brooklyn.

Rushed from the bull pen after working a full nine inning game on Friday, the willing toiler came hustling to the scene in the sixth, little thinking he would be on the mound for nine more rounds with only one day of rest. But Grimes not only reeled off nine frames, he actually pitched the best nine innings shown by any Pirate pitcher since the season started.

The angry spectators didn't seem to bother Burleigh as he went to the mound in the last half of the inning—and to the credit of Catcher Johnny Gooch, who was almost struck with one of the thrown bottles—let it be said he was "in there" fighting like a champion.

Statz, first up, grounded to Wright, who threw to Scott, but Pete, who shared the honors of the big afternoon with Grimes and Barnhart, muffed the ball. Hendrick followed with a tap just out of Grimes' reach that went for a single. The mad spectators, realizing the home team was back in the game, forgot their sullen selves to cheer. Scoops Carey sacrificed, putting both runners in the scoring zone.

Up came Rube Bressler to smite the ball to left-center for three sacks. The sphere came within inches of bounding over the parapet into the bleachers for a homer that would have settled everything. With two runs in and the winning tally on third, Grimes, Gooch and the remainder of the Pirates faced the terrific ordeal, and as they did, it is not getting away from the facts to state that the boys in the Pittsburgh dugout and their few friends behind their bench, figured the ship was as good as sunk for the afternoon.

A Close One

YESTERDAY'S SCORE

Pittsburgh.	AB.	R.	H.	O.	A.	E.
L. Waner, cf	6	0	0	6	0	0
Bartell, 2b	7	1	2	4	3	0
P. Waner, rf	7	2	2	1	0	0
Wright, ss	7	3	3	4	3	1
Barnhart, lf	6	2	4	2	0	0
Traynor, 3b	6	0	1	2	0	0
Scott, 1b	7	1	1	12	0	1
Hemsley, c	3	0	0	3	0	0
Gooch, c	3	0	0	6	0	0
Kremer, p	3	0	0	0	0	0
Grimes, p	3	0	1	0	3	0
Totals	57	9	13	*41	11	2

Brooklyn.	AB.	R.	H.	O.	A.	E.
Statz, cf	7	2	1	4	0	0
Hendrick, 3b	7	1	2	2	6	1
Herman, rf	4	1	2	2	0	0
Carey, rf	2	0	0	0	0	1
Bressler, lf	6	1	2	2	0	1
Bissonette, 1b	6	0	2	15	1	0
Ricondo, 2b	5	0	0	3	4	1
Bancroft, ss	5	0	0	3	4	0
Henline, c	5	1	2	5	0	0
Clark, p	3	0	0	0	4	0
Doak, p	0	0	0	0	2	0
†Partridge	1	0	0	0	0	0
Petty, p	2	0	0	1	1	0
Totals	53	7	11	42	22	3

*Bancroft out, hit by batted ball.
†Partridge batted for Doak in eighth.

Pittsburgh	0	1	0	0	3	1	0	2	0	—7
Brooklyn	0	0	0	1	4	0	0	2	0	—7

Earned runs—Pittsburgh 7, Brooklyn 6. Two-base hits—Scott 2, Henline, P. Waner, Wright, Traynor. Three-base hits—Herman, Bissonette 2, Scott, Bressler. Home run—Herman. Runs batted in—Scott 3, Barnhart 3, Traynor 3, Gooch, Ricondo, Statz, Herman 2, Bissonette, Bressler 2. Stolen base—Scott. Double play—Petty, Bancroft and Bissonette. First base on balls—Off Kremer 2 (Bressler, Bancroft); off Grimes 3 (Henline, Bissonette, Ricondo); off Clark 1 (L. Waner); off Petty 1 (Traynor). Hits—Off Kremer, 8 hits and 5 earned runs in 6 innings (none out, one faced him in sixth); off Grimes, 3 hits and 2 runs (1 earned) in 9 innings; off Clark, 10 hits and 5 earned runs in 7 innings (none out, one faced him in eighth); off Doak, 0 in 1 inning; off Petty, 7 hits and 4 earned runs in 6 innings. First base on errors—Pittsburgh 2, Brooklyn 2. Sacrifice hunts—Gooch, Carey, Barnhart. Sacrifice fly—Traynor. Left on bases—Pittsburgh 11, Brooklyn 10. Struck out—By Clark 3 (Kremer 2, Wright); by Petty 2 (Bartell, Gooch); by Kremer 1 (Bancroft); by Grimes 3 (Bressler, Petty, Hendrick). Winning pitcher—Grimes. Losing pitcher—Petty. Time of game—3:12. Umpires—Reardon, Moran and Wilson.

MINORS

GAMES TODAY.

American Association.
Milwaukee at Toledo.
Kansas City at Columbus.
St. Paul at Indianapolis.
Minneapolis at Louisville.

International League.
Buffalo at Montreal (2).
Jersey City at Reading.
Newark at Baltimore.
Others not scheduled.

Southern Association.
Birmingham at Chattanooga.
Memphis at Mobile.
Atlanta at Nashville.
Little Rock at New Orleans.

Pennsylvania League.
New Kensington at Blairsville.
West Newton at Monessen.

Mid-Atlantic League.
Scottdale at Wheeling.
Fairmont at Johnstown.
Charleroi at Cumberland.
Jeannette at Clarksburg.

New York-Pa. League.
Williamsport at Syracuse.
Elmira at Triple Cities.
Harrisburg at Wilkes-Barre.
York at Scranton.

Central League.
Ft. Worth at Canton.
Akron at Springfield.
Erie at Dayton.

STANDING OF THE CLUBS

American Association

	W.	L.	Pct.		W.	L.	Pct.
St. Paul	30	20	.600	Indianapolis	27	22	.551
Kan. City	28	21	.571	Minneapolis	27	22	.551
Milwaukee	28	22	.560	Louisville	16	35	.327
Toledo	26	21	.553	Columbus	15	36	.294

International League

	W.	L.	Pct.		W.	L.	Pct.
Toronto	25	18	.581	Buffalo	19	19	.500
Montreal	19	15	.559	Baltimore	21	24	.467
Newark	22	21	.523	Jersey City	18	23	.439
Rochester	20	19	.513	Reading	17	22	.436

Southern Association

	W.	L.	Pct.		W.	L.	Pct.
Birm'ham	35	18	.660	Nashville	28	25	.510
Memphis	29	20	.592	Little Rock	20	20	.400
N. Orleans	29	25	.537	Chatt'ga	21	32	.396
Mobile	27	24	.529	Atlanta	19	32	.373

Central League

	W.	L.	Pct.		W.	L.	Pct.
Springfield	22	16	.579	Erie	21	19	.538
Akron	21	16	.568	Dayton	20	18	.526
Ft. Wayne	21	18	.538	Canton	9	28	.243

Middle Atlantic League

	W.	L.	Pct.		W.	L.	Pct.
Wheeling	18	10	.643	Charleroi	13	15	.500
Fairmont	18	12	.541	Clarksb'g	13	16	.448
Jeannette	14	12	.571	Scottdale	11	18	.379
Cumberl'd	16	13	.552	Johnstown	9	19	.321

Eastern Ohio League

	W.	L.	Pct.		W.	L.	Pct.
N. Phila	5	1	.833	Twin Cities	2	5	.286
Zanesville	5	2	.714	Coshocton	1	5	.167

RESULTS YESTERDAY

American Association

*Toledo	8	Kansas City	7
Minneapolis	3	Indianapolis	2
Minneapolis	3	Indianapolis	0
Columbus	9	Milwaukee	8
Columbus	7	Milwaukee	6
St. Paul	2	Louisville	1
St. Paul	7	Louisville	5

*13 innings.

International League

Montreal	6	Buffalo	5
Baltimore	18	Newark	10
Baltimore	5	Newark	1
Rochester	4	Toronto	3
Reading	6	Jersey City	4

Eastern League

Albany	12	Springfield	6
Albany	6	Springfield	7
Hartford	9	Pittsfield	4
Pittsfield	7	Hartford	5
Providence	4	Waterbury	1
New Haven	7	Bridgeport	4

Central League

Fort Wayne	5	Canton	3
Dayton	3	Erie	6
Springfield	3	Akron	2
Springfield	3	Akron	5

Pacific Coast League

Seattle	6	Los Angeles	2
Seattle	6	Los Angeles	3
Oakland	8	Missions	4
Oakland	6	Missions	5
San Francisco	9	Portland	2
San Francisco	4	Portland	0
Sacramento	3	Hollywood	1
Hollywood	3	Sacramento	2

Southern Association

Mobile	1	Little Rock	0
Birmingham	6	Chattanooga	4
Chattanooga	3	Birmingham	2
Atlanta	Rain		Nashville

New York-Penna. League

York	1	Harrisburg	0
Syracuse	11	Scranton	1
Elmira	5	Williamsport	3
Binghamton	6	Wilkes-Barre	4

Eastern Ohio League

Coshocton	3	Twin Cities	2
N. Philadelphia	9	Zanesville	1

Middle Atlantic League

Jeannette	7	Clarksburg	3
Cumberland	5	Charleroi	0
Wheeling	3	Scottdale	1
Johnstown	9	Fairmont	1

Western League

Des Moines	6	Omaha	3
Omaha	9	Des Moines	3

Other games postponed, rain.

Texas League

Fort Worth	6	San Antonio	4
Fort Worth	3	San Antonio	0
Houston	5	Dallas	3
Beaumont	1	Shreveport	3
Shreveport	3	Beaumont	2
Waco	4	Wichita Falls	3

To-night's Spur Tie Feature
Johnny Farrell
GOLF CHAMPION
WJAS—9 P.M.

FINN SETS MARK

HELSINGFORS, Finland, June 4.—(AP.)—The world's running record for 25,000 meters has been broken by Rotko, Finnish star, who covered the distance in 1 hour 25 minutes 14 seconds.

CHILLY SAUCE

BY CHILLY DOYLE

Sun-Telegraph Staff Correspondent.

BROOKLYN, June 4.—There was something admirable in the actions of Burleigh Grimes yesterday as he rescued the Pirates from what seemed to be an impending defeat. The veteran gave a truly remarkable exhibition on the mound after enjoying only one day of rest, and he was sick when he went to the slab on Friday.

SOME of the other Pirate pitchers should take a page from Burleigh's book. He is an athlete who is in shape 12 months of the year. He doesn't rush to a sunny clime as soon as the first frost comes; he believes that hardship is conducive to stamina and his record for this year proves it.

GRIMES gave the game a rather beautiful touch in the feverish, nervous ninth, the same inning that saw the fusillade of pop bottles. The park was still smouldering from the overt acts in the stands when play was resumed in the last half of the ninth. Pete Scott, a big hero of the long fight, put the first Dodger on by making his first misplay since he went to his present position.

GRIMES had to work harder than a stevedore to keep the winning run on third in the ninth. Scott made the final out of the round. As he caught Henline's fly, he took off his glove and threw it down in disgust, the impatient act reflecting what Scott thought of himself for making the error in the beginning of the inning.

THE error might have cost the Pirates the game with a resultant defeat for Grimes. Burleigh, however, camped almost under Scott as he caught the fly. He was ready to grab it if it fell away from Pete, and then, when the new first-sacker threw down his glove in anger, Grimes patted him on the back and encouraged him. That's teamwork under trying circumstances.

THE victory was a tonic for the Pirates. It was by far the best game of the season in the league so far as the Buccos are concerned. In more than one way the triumph is important. In the first place it gives the Buccos a fine jumpoff on their first eastern trip. Then again, the morale of the club was not so good after the bitter defeat of Saturday. The pitiable exhibition of relief pitching at Forbes Field was enough to discourage any player for a day or so.

CARMEL LEADS LEAGUE

The Carmel Presbyterian Church team took undisputed possession of first place in the Oakland Y. M. C. A. Church Mushball League by taking over the First Baptist team, 14 to 1.

EL PRODUCTO
for real enjoyment
MILD
Answers the question—
"What shall I smoke steadily for real enjoyment?"
Answers it with a mild, distinctive character that has never varied—and never will.
Puritano Fino
2 for 25c
Bouquet
10c straight
Favorita
15c straight
MILD
MILD
? WHAT SIZE ? PLEASE
10 to 30c.
G. H. P. CIGAR CO., Inc., Phila., Pa.
EL PRODUCTO
Distributor: DALY BROS., Inc.
Plaza Bldg., 539 Fifth Ave., Pittsburgh, Pa.
PHONE ATLANTIC 4674

INDOOR SPORTS by Tad

HERE'S YOUR HOT WATER
THIS IS AN EXPENSIVE SICKNESS
TEE-HEE-I CAN'T STOP LAUGHING
DEAR ME. HE'S LOST ONE WEEK'S SALARY ALREADY
HA-HA-I HOPE HE DOESN'T GET THE SIX MONTHS ITCH NOW
THEM WOMEN IS CRUEL, JIM—THEY'RE LAUGHIN AT THAT POOR OLD FELLA THAT'S BEEN IN THE HOTEL HERE FOR 2 WEEKS SICK
YES HE CAME FROM A HICK TOWN TO GET A CITY DOCTOR—HE'S THE SUPERINTENDENT OF SCHOOLS AT COW HOLLOW
HE MADE THE RULE THAT ANY TEACHER WHO WAS SICK WAS TO LOSE SALARY AFTER 2 WEEKS AND HE'S THE FIRST ONE SICK AND HE'S BEEN OUT 3 WEEKS
THE COMPANION ATE MARRIAGE IS OVER BUT THE IWINS STILL HANG AROUND
INDOOR SPORTS
WATCHING SOME TEACHERS WHO ARE ABOUT TO PAY A VISIT TO THEIR SICK SCHOOL BOSS
PROHIBITION IS BETTER—THAN NO BOOZE AT ALL
Great Britain rights reserved © 1928, by Int'l Feature Service, Inc.

STOCKS-BONDS-GRAIN-PROVISIONS-LIVESTOCK

Forbes

Stocks Still Ignore High Money.

Good Dividend News.

—By B. C. FORBES—

THRILLS continue to be manufactured almost daily on the New York Stock Exchange. "Manufacture" is the right word, because when stocks jump up $5 or $10 or $15 a share one hour and drop even more the next hour, professional manipulation obviously is responsible. The artificial nature of such violent fluctuations is emphasized by the sudden swings from one manipulated group to another manipulated group of stocks. In Wall Street parlance, when one set of stocks become "tired," another is trotted out.

The impressive fact remains, however, that, although boomed stocks have had several very sharp relapses, public selling in heavy volume has not once been induced. That the vast majority of the many millions of stockholders scattered throughout the country still have faith in the stability of the market is thus convincingly demonstrated.

MONEY market developments apparently make no impression whatsoever on bull speculators. Yet these developments are not to be regarded as insignificant.

Once again brokers' loans have increased to $4,479,466,000, the Federal Reserve Board reports, which is the highest ever recorded with the exception of two weeks ago. These loans now stand $1,407,575,000 above a year ago. Rediscounts expanded no less than $96,319,000 last week, to $943,791,000, representing a $447,284,000 increase in 12 months. The reserve system's ratio is now a shade below 69 per cent, the lowest since 1921, except during the year-end pressure for funds. A year ago the ratio was 8 per cent higher. Since September our net gold loss has exceeded $450,000,000. It is entirely logical, therefore, that call money lately should have ruled at 6 per cent and touched 6½ per cent, and that time money should be hard to borrow at 5½ per cent.

It is less logical, however, that, while money has advanced 1 per cent or more, stocks should have advanced so spectacularly as compared with a year ago. It remains to be seen whether the old rule will again operate, that rule being that, whenever in the past the return on stocks fell below the cost of money, a drastic decline is near.

THERE has been no improvement in business conditions as compared with a year ago, to offset this substantial stiffening in the cost of money. Railway traffic, week by week, runs below last year and is now below two years ago. Employment compares equally unsatisfactorily.

Business results for the half year, however, promise to hold their own with the first half of 1927, with some industries showing gains, others losses.

All that can be said about prospects for the second half year is that they are reasonably good. The improvement in agricultural prices and conditions is a factor of far reaching moment.

So far the possibility of business unsettlement caused by the presidential campaign has been ignored.

Directors of corporations apparently view the outlook rather cheerfully judging from the number of improved dividend announcements. May brought 78 such announcements, against 68 one year ago, 54 two years ago and 42 three years ago.

For the five months just ended, the better dividend payments have totalled 456 compared with 391 last year and 315 two years ago.

THE form taken by the cheerful dividend announcements made last month by industrial, public utility and railway companies is shown by the following table:

	Ind.	P. U.	R.R.
Extra	31	0	3
Initial	10	2	0
Stock	1	0	0
Increased	6	1	0
Resumed	3	0	0
Back	7	0	0
Totals	58	6	4

There were 10 unfavorable declarations, the same as in April. But unfavorable announcements for the five months have totalled only 64, compared with 71 a year ago.

THE following table summarizes the cheering dividend announcements made since the end of 1923:

Month	1928	1927	1926	1925	1924
January	111	89	87	69	78
February	96	81	72	64	49
March	98	81	102	81	67
April	78	60	60	54	45
5 months	456	391	370	290	278
	137	98	67	47	
	60	54	36	21	
August	62	57	39	23	
September	104	83	62	19	
October	83	69	54	37	
November	136	103	96	63	
December	265	184	147	104	
Totals	1,179	1,025	811	621	

POLITICAL sentiment in the highest financial circles is not quite as confident as it was before Gov. Smith began to scoop in delegates by the hundred.

(Copyright, 1928.)

PETROLEUM PRICES

Pennsylvania (N. Y. Transit Lines)	$2.80
Bradford (National Transit Lines)	2.80
Pennsylvania (National Transit Lines)	2.65
Pennsylvania S. W. Pa. Pipe Lines)	2.60
Pennsylvania (Eureka Pipe Lines)	2.60
Pennsylvania (Buckeye Pipe Lines)	2.55
Kaister crude	1.70
Corning (Hucaeye Pipe Lines)	1.40
Cabell grade (Eureka Pipe Lines)	1.40
Somerset oil (Cumberland Pipe Lines)	1.45
Scaiped grade oil	.92
Western Kentucky	1.32
Cana	1.00
Princeton	1.00
Worcester	1.00
Plymouth	1.00
Illinois	1.00
Waterloo	1.00
Barnsdall (Mich.) Reed sand 20	1.90
Barnsdall (Mich.) Barnsdall sand 45 gravity	2.00
Petrolia (Canada)	1.95
Oil Springs (Canada)	2.00

Gasoline and Naphtha.

Gasoline, motor	19c
Gasoline, 68-70	22c
Light gasoline	22c
Kerosene	19c

LOCAL STOCKS

Quotations at 2:20 P. M.

Banks—	Par.	Bid.	Ask.
Allegheny Trust	100	275	
Arsenal Bank	100	180	
Bank of Pittsburgh NA	50	217	240
Colonial Trust	100		305
Duquesne National	100	300	
Exchange National	50	90	92
Fidelity Title & Trust	100	630	
First Nat'l at Pittsburgh	100	385	
Keystone National	100	275	
Marine National	100		175
Merchants Sav. & Trust	50	80	
Natl Bank of America	100	415	
Pittsburg Trust	100		280
Union National	100	500	
Western Sav. & Deposit	50	120	
Workmans Sav. & B T	50	1050	
Miscellaneous—			
Am. Vitrified Products	50		21
Am. Wind. Glass Mach	100		22
Arkansas Natural Gas		3	3½
Arkansas Nat. Gas pfd	10	7⅞	
Armstrong Cork		61	62
Carnegie Metals	10		24½
Clark Candy			107
Carnegie Metals	10	22	23¾
Central Ohio Steel Prod		22	25
Cleve. Tank Car pfd	100	104½	
Consolidated Ice	50		6
Devonian Oil	10		9½
Dixie Gas & Utilities		10	14
Dixie Gas & Utilit. pfd	100		96
Follansbee Bros. pfd		97½	98½
Houston Gulf Gas			19
Independent Brewing	50	1⅞	2
Independent Brew. pfd	50	4	4½
Jones & Laughlin pfd	100	121½	
Lone Star Natural Gas	25	53½	54
New Thing Stores		24½	
Natl. Fireproofing pfd	50		20
Petroleum Exploration			39¾
Pgh. Oil & Gas	5	3½	
Pgh. Brewing	50	3½	4
Pgh. Brewing pfd	50	9¼	10
Pgh. Plate Glass	100	225	
Pgh. Steel Foundry			22½
Pgh. Screw & Bolt		54	54¾
Salt Creek Consol. Oil	10	5¾	
San Toy Mining	1	.04	.06
Standard Gas pr pfd	100	31	
Standard Sanitary Mfg		39	
United Engineer. & Fdy		47½	48
U. S. Glass	25	13	13½
Union Bit Casting		55	
Union Storage	25	42	
Waverly Oil A		32½	
Webster Hall			2½
Westinghouse Air Brake		48½	
William Zoller pfd		100	
Wiser Oil	25	18	
Witherow Steel pfd	100		73
Worthington Ball A	25	25½	
Worthington Ball B		10½	
Bonds—			
Independent Brewing 6s		64	
Pgh. Brewing 6s			97
Pgh. Whirl Heater 8s			100

Sales on the Exchange.

	Shares.		Price.
Lone Star Natural Gas	100	at	54
Do	200	at	54
Do	75	at	54
Do	70	at	54⅛
Do	100	at	54⅛
Do	30	at	54⅛
Do	25	at	54⅜
Do	70	at	54⅜
Do	200	at	54⅜
Do	40	at	54⅜
Do	20	at	54⅜
Do	10	at	55
Do	25	at	55
Do	10	at	55
Do	100	at	55
Do	100	at	55
Do	60	at	54⅞
Do	20	at	54⅞
Do	20	at	55
Do	100	at	54⅞
Do	20	at	54⅞
Do	100	at	54⅞
Do	10	at	54⅞
Do	200	at	54⅞
Do	100	at	54⅞
Do	100	at	54
Do	100	at	54
Do	25	at	54⅛
Arkansas Natural Gas pfd	250	at	73½
Do	100	at	73½
Do	100	at	73½
Do	200	at	73½
Do	48	at	73½
Do	28	at	73½
Do	46	at	73½
Do	150	at	73½
Do	300	at	73½
Do	50	at	73½
Carnegie Metals	100	at	24
Do	300	at	24
Do	50	at	24
Do	200	at	24
Do	100	at	24
Do	100	at	24
Do	200	at	24
Do	15	at	24
Do	200	at	24
Do	25	at	24
Do	200	at	24
Do	20	at	24
Do	25	at	24
Armstrong Cork	25	at	61½
Do	25	at	61½
Do	20	at	61½
Do	20	at	61½
Central Ohio Steel Prod	50	at	22
Do	100	at	22
Do	100	at	22
United Eng. & Fdry	20	at	48
Blaw Knox	20	at	100
Do	30	at	101½
Do	30	at	102
Standard Sanitary	15	at	39½
Do	15	at	39¾
Do	10	at	39¾
Do	10	at	39¾
Do	10	at	39¾
Do	30	at	39
Union Steel Casting	50	at	37½
Do	50	at	37½
Do	10	at	37½
Do	60	at	37½
Westinghouse Air Brake	20	at	49½
Do	15	at	49¾
Arkansas Natural Gas	125	at	3¾
Do	50	at	3¾
Do	500	at	3¾
Do	200	at	3¾
Do	100	at	3¾
Do	100	at	3¾
Do	100	at	3¾
Do	200	at	3¾
Do	100	at	3¾
Columbia Gas & Electric	12	at	114
Devonian Oil	20	at	9
Am. W. Glass Mach. pfd	10	at	40
Pittsburgh Brewing pfd	30	at	9¼
William Zoller 6s	30	at	40
Independent Brewing	$2000	at	64
	100	at	2

CHICAGO BOARD

CHICAGO, June 4.—Aggressive buying on the part of commission houses, lifted wheat prices rapidly at times today after early downturns. Sensationally bullish crop advices from a leading expert furnished the chief incentive to buyers. He said spring wheat over a wide territory is deteriorating fast now, that in his opinion the greater part of the acreage he has seen could not make more than four or five bushels if rain came at once and more than a third more if without rain would bring about total failure.

Wheat closed unsettled ⅛@1c net higher; corn, ⅛@⅜c off; oats varying from ¼c decline to 1c advance, and provisions unchanged to a rise of 10c.

The following grain quotations on the Chicago Board of Trade are reported by A. E. Masten & Co.:

	Saturday Close.	Year Ago Close.	Op'ning Today.
WHEAT—			
July	1 47⅞	1 42⅜	1 47
Sept.	1 49	1 41	1 48⅞
Dec.	1 51⅜		1 50⅝
CORN—			
July	1 05⅞	1 01	1 05⅜
Sept.	1 05⅞	1 04⅛	1 05⅜
Dec.	90⅝		90
OATS—			
July (old)	55⅜	49⅞	55¼
July (new)	46⅞	43	46⅝
Sept. (new)	47¼		46⅝
Dec.	49		
RYE—			
July	1 29¼	1 10¼	1 28
Sept.	1 21⅝	1 01⅝	1 20½
Dec.	1 22		1 20½
LARD—			
July	11 91	12 50	
Sept.	12 00	12 70	12 36
Oct.	12 40		12 42
RIBS—			
July	12 30	12 27	
Sept.	12 55	12 50	
BELLIES—			
July	13 95	13 90	
Sept.	14 25	14 20	

DIVIDEND NEWS

Electric Auto-Lite Corporation.

Electric Auto-Lite Corporation declares an initial dividend of $1 on the new common stock and 58 1-3 cents on the new preferred, the latter for June, payable July 2 to record June 20.

* * *

Real Silk Preferred.

Real Silk Hosiery Mills declared the regular quarterly $1.75 preferred dividend, payable July 1 to record of June 15.

* * *

Richardson & Boynton.

Richardson & Boynton Company declared the regular quarterly dividend of 75 cents on the preferred stock, payable July 1 to stock of record June 15.

* * *

Brunswick-Balke Collender.

Brunswick-Balke Collender Company regular quarterly 1½ per cent on preferred, payable July 2 to record June 20.

* * *

Wahl Company.

The Wahl Company regular quarterly $1.75 on preferred, payable July 2 to record June 21. This is for quarter ended December 31, 1926.

* * *

Eastern Steamship Company.

Eastern Steamship Company regular quarterly 1¾ per cent on first preferred, payable July 2 to record June 21, and 87½ cents on preferred, payable July 16 to record June 3.

Metal Market.

LONDON, June 4.—Copper, standard spot, £64; futures, £64; electrolytic, spot, £68 15s; futures, £69 5s. Tin, spot, £224 10s; futures, £221 15s. Lead, spot, £21 10s; futures, £21 15s. Zinc, spot, £25 17s 6d; futures, £25 12s 6d.

Money Market.

LONDON, June 4.—Bar silver 27⅛d per ounce. Money, 3 per cent. Discount rates, short bills, 3 13-16@3½ per cent; three months, 3½ per cent.

NEW YORK CLOSE WITH COMPARISONS

STOCKS	Monday High	Monday Low	Monday Close	Close June 2	Close May 28
Abit P&B	68⅜	67½	67½	67	70
Do pref	102	102	102	102	102
Adriah & S	107	103	103	....	102½
Adams Ex	40	32⅜	325	....	330
Adv. Rmly	46⅝	41	41	41⅞	34⅞
Do pref.	63¾	59¼	59¼	60¾	....
Ahum Ld.	4¾	4⅜	4⅜	4⅝	4¾
Air Red'n	70	68⅞	68⅞	70¼	66½
Ajax Rub.	9¾	9	9	9⅜	9¼
Alaska Jun	3⅞	3¾	3¾	3¾	4
Alb P.W.P	28⅞	28⅛	28¼	....	28½
Allied C&D	175	167	167¼	173	160
Do pref.	123⅝	123⅝	123⅝	....	122½
All-Chmr.	123	122½	122½	....	122½
Amal L'th.	138⅝	128	128⅝	....	143⅜
Do pref.	86	86	86	....	86¾
Am'da Cor	34¼	33½	33½	34⅛	34¼
Am AgChm	217⅜	208	208	217⅜	205⅝
Do pref	71	68⅝	68⅝	....	69½
Follansbee Bros pfd					97½
Houston Gulf Gas					19
Independent Brewing	50	1⅞	2		
Independent Brew pfd	50	4	4½		
Jones & Laughlin pfd	100	121½			
Lone Star Natural Gas	25	53¾	54		
New Thing Stores		24½			
Natl. Fireproofing pfd	50		20		
Petroleum Exploration			39⅝		
Pgh. Oil & Gas	5	3½			
Pgh. Brewing	50	3½	4		
Pgh. Brewing pfd	50	9¼	10		
Pgh. Plate Glass	100	225			
Pgh. Steel Foundry			22½		
Pgh. Screw & Bolt		54	54¼		
Salt Creek Consol. Oil	10	5⅜			
San Toy Mining	1	.04	.06		
Standard Gas pr pfd	100	31			
Standard Sanitary Mfg		39			
United Engineer. & Fdy		47½	48		
U. S. Glass	25	13	13½		
Union Bit Casting		55			
Union Storage	25	42			
Waverly Oil A		32½			
Webster Hall			2½		
Westinghouse Air Brake		48½			
William Zoller pfd	100	99¾			
Wiser Oil	25	18			
Witherow Steel pfd	100		73		
Worthington Ball A	25	25½			
Worthington Ball B		10½			
Bonds—					
Independent Brewing 6s		64			
Pgh. Brewing 6s			97		
Pgh. Whirl Heater 8s			100		

STOCKS	Monday High	Monday Low	Monday Close	Close June 2	Close May 28
Com Cred.	33	32¾	32¾	33	33
Do pref.	26	26	26	....	....
Do pf B.	26¾	26¾	26¾	....	26½
Do 1st pf	94¾	92⅞	94½	....	93
Com I Tr.	70¼	69	69	71	68¾
Com Sol'vt	170	165	165	170	....
Corn Powr	84½	83	83	83⅝	82
Con N Pub	64¾	64	64	65	63
Congoleum	28¼	26½	26⅝	27¾	26½
Cong Cig.	75¾	74	74¼	74½	73
Con T Sta.	1½	1½	1½	1⅝	1½
Cons Cigar	99	93	93½	95¼	88½
Do pref.	107	107	107	....	....
Do p pa.	100⅜	100	100	99¼	99
Cons Dist.	2⅛	1⅞	2⅛	1⅞	2
Cons Gas.	157⅜	153⅞	155¼	157⅜	154½
Do pref.	103	101⅞	102½	102	102½
Con RRCpf	87¼	84½	84½	87¼	83¾
Cons Tex.	4	4	4	4	4¼
Conta A.	34½	32¾	32¾	34¼	34½
Conta B.	17⅜	16⅜	16⅞	17¼	17¼
ContBakA	33⅝	32½	32½	32½	31½
ContBakB	5⅝	5¼	5¼	5½	5¾
Cont Bk pf	83	82¾	82¾	82½	84
Cont Can.	109¾	105	105	108½	103⅜
Cont Insur	89⅞	89	89	90⅝	90
Cont Motr.	13¾	12¾	13	13½	13
Corn Prod.	77½	76	76	77½	76¼
Do pref.	145¼	145¼	145¼	....	144⅞
Coty Inc.	175	170	170	174	166
Cructl Stl.	86	84¾	84¾	85⅞	85½
Do pref.	120½	120½	120½	121	120
Cuba C Sug	....	....	....	....	7¼
Do pref.	28½	28⅛	28⅛	....	28
Cuba Co.	28⅞	26⅞	26⅞	28¾	27½
CubaRRpf	94	94	94	....	89
Cub A Sug.	23	22½	22½	23	23
Cudy Pk.	68⅜	66⅜	66⅜	67¼	63¾
Curt Aero.	131⅛	118⅜	128⅞	130	120¼
Cuy el F.	53½	53½	53½	2½	53½
Davi'on C.	52¾	49	49⅛	51⅜	48
Deere C pf.	126	125¼	125½	126	125½
Del & Hu.	208⅛	203⅜	203⅜	206	204⅞
Del L & W	141½	141⅛	141½	....	141½
D Rio G pf	62	61	61	....	62½
Det Edis.	209¾	209½	209½	209	196
Dev & Rey.	....	....	....	....	....
Do A.	54¼	52⅛	52⅛	....	51
Dmond M.	152⅝	152⅜	152⅝	151	152
Dodge B A	16⅜	15½	15⅝	16¼	18⅞
Do pref.	80½	77	79¼	80⅜	69¾
Dome Min.	9½	9½	9½	9¼	9½
Drug Inc.	98½	96⅝	96⅝	98¼	96⅝
Dul S Sh.	4⅛	3⅞	3⅝	....	....
Do pref.	8	8	8	....	7
Dunhill In.	65⅝	64	64	66	60⅝
Dun De N.	405½	391	392	398	388
Do deb.	119	119	119	....	117⅞
East Kod.	182¼	179	179	182⅛	182
Eaton Axl.	41¼	38⅝	38¾	41	36
Elsenl Br.	19	18¼	18¼	....	19
Do pref.	90	90	90	....	90
El Aut Lt.	204¾	198¾	198¾	205	197½
Elec Boat.	17¼	15½	15¾	16⅜	14½
El P & Lt.	41⅞	39	39	41¼	40½
Do pref.	109¾	109½	109¾	....	109½
El Stor B.	83	80⅝	81¼	83	80
Em Brn A.	15½	14	14	14⅞	12
Em Brn B.	9	9	9	9	....
Endl John.	82	81½	81½	81⅞	82
Eng P Ser.	43¼	42¼	42⅞	42¾	41¾
Do pref.	110¾	110¾	110¾	....	....
Equit Off.	136	136	136	....	138
Erie R R.	56⅞	55½	55¾	56¾	55¾
Do 1st pf	55½	54⅝	54¾	55¼	55
Eureka V.	73¼	73¼	73¼	....	72
Fairbks C.	....	....	....	....	....
Do pref.	10	10	10	....	....
Fairb Mor.	43	42¼	42¼	....	43⅞
Fed L & T.	55	54¾	54¾	54⅞	54⅜
Do pref.	106½	106½	106½	....	106½
Fed M&S.	....	....	....	....	....
Do pref.	98½	98½	98½	....	....
Fed Mot.	24⅞	23	23	23¼	....
F-Ph F Ins	91	89	89	....	90
Fifth A B.	13¾	13	13¾	....	15⅝
First N Str.	36¾	35	35⅝	36⅞	34½
Fisk Rub.	15	14⅝	14⅝	15	14⅞
Do 1st pf	89⅜	88	88	89½	86
Fleishm'n.	72⅝	71½	71½	72½	71½
Fdation C.	49½	49½	49½	....	49¼
Fox Flm A	90⅞	87⅞	88	90½	87
Fr'prt Tex.	67½	65⅜	65⅞	65½	69
Gab Snub.	....	....	....	....	....
Do A.	19⅜	18⅞	18⅞	....	19¼
Gard'r Mt.	15½	14¼	14¼	14¾	12⅝
Gen Am T.	75¾	75	75	76	73⅜
Gen Aspht.	87⅞	84⅝	84¾	87	84⅝
Gen Cable.	29	28	28	30	28½
Do A.	76¾	74½	74½	76	74⅜
Gen Cigar.	67⅜	66⅝	66⅝	67	66⅜
Gen Elec.	162¼	155¼	157½	162½	155½
Do Spec.	118	118	118	....	118
G G&ELB.	55	55	55	....	....
Gen Mot.	202	189¾	192½	200	188
Do 7% pf.	126⅛	126	126	....	126
G O Ad A.	55	55	55	....	55
Do ctfs.	42	41⅜	41½	41½	41
G Ry Sig.	98	94⅝	96	96	91⅝
Gen Refac.	57	56¼	57	56	57¼
Gillette.	107¼	104¼	104¼	106¼	103⅞
Gimbel Br.	56¼	51	51⅝	54¼	45⅜
Do pref	98⅞	98½	98½	98⅜	98
Glidden C.	26	25½	25½	25¾	24½
Do p pf.	103¼	101	103¼	103⅜	101¼
Gold Dust.	102	94	97⅞	99⅞	90
Goodrich.	85¾	82¾	82⅞	85½	83
Good T&R	53¾	52¼	52¼	53¾	50½
Do 1st pf	96	96	96	....	97¾
Goth S H.	86½	86⅛	86½	....	85¾
Do new.	87½	86⅛	87½	....	86½
Do pf NW	112	111¾	112	....	....
Grab Pg.	37⅞	35	35	37⅛	33
Granby Cp	56⅞	54	54⅛	56⅛	54⅜
Gt N Oct.	22⅛	21⅞	21⅞	22⅛	21⅞
Gt N'th pf.	102	102	102	102⅜	101⅜
Do pfctfs	100⅜	100⅜	100⅞	100⅜	101⅜
Gt West S.	36⅞	36⅛	36⅛	36⅜	37
Greene CC	118¾	118¾	118¾	116½	118
Gruen Sug.	126⅞	120½	121	125⅜	120⅛
Gulf Mob.	55	52⅛	52⅛	....	54⅜
Do pref.	107⅛	107	107	....	....
Gulf S Stl.	64	64	64	67⅜	66½
Hac W A.	24⅞	24⅞	24⅞	....	....
Do pref.	27½	27½	27½	....	....
Hart Co B.	20½	20¼	20¼	....	....
Hav El R.	17⅜	16	16	17⅜	14¼
Hershey C.	61⅜	58	58⅞	61½	57
Do pref.	80⅛	79⅞	80	80	78½
Hollander.	33	33	33	32⅜	....
Hom't Min	74¼	73	74¼	....	....
H'hold P.	72⅜	70½	70⅝	72⅛	69½
Hous Oil.	150¾	144	145	150⅞	148½
Howe Sd.	62⅜	60	60	61½	59¾
Hud & M.	64	60⅞	60⅞	63⅞	61
Hud Mot.	92⅜	87⅛	87½	92	84½
Hupp Mot.	64½	60⅛	60⅞	65	53¼
Ill Cent.	144⅞	143¾	143⅞	144⅝	143
Indc O&G.	27½	26½	26½	27½	27½
Indian M.	56	55	55	....	52
Indian Rf	18⅞	18	18	18¾	17½
Do ctfs.	18⅜	17¼	17	17½	16
Ingersol R.	95	94⅞	94⅞	....	....
Inland Stl.	58	57	57	....	59½
Do pref.	110⅞	110⅞	110⅞	....	....
Insph Cp.	25¼	23⅜	23⅜	25¼	24⅛
InterbRTr	42	38½	39¼	42	39¼
Interc Rub	13	12⅝	12⅝	12¾	12½
InternAgC	19⅝	18⅛	18⅛	19½	18¼
Do p pf.	78	78	78	....	78
InternBM.	126½	125	125	125½	124
Intern Cm.	74¼	71⅛	71⅛	72	69
Int Comb.	65½	62	63¼	62¾	56¾
Int Harv.	290	282	282	286	270
Do pref.	144¼	143⅜	143	144	144
Int Mat pf.	114¼	109¾	110	113½	109¾
Int Mer M.	6	5⅝	5¾	6	5⅞
Do pref.	41⅜	38¾	38¾	41¼	40½
Int Nick.	102⅝	96	96¼	101½	91¼
Do pref.	116	116	116	....	....
IntRyCAm	44⅝	44⅝	44⅝	....	....
Do pref.	79½	79½	79½	....	80
Int Paper.	79¾	76⅜	77	77⅜	75
Do pfpf.	107	107	107	107	107⅜
Int Salt.	57	57	57	....	52¾
Int T & T.	195	187½	188½	196	178½
Isl Crk Cl.	56½	56½	56½	....	57½
Jewel Ten.	110¾	106	106	111½	105⅜
Do pref.	125	125	125	....	125
Jones Tea	32	32	32	....	33½
Do ctfs.	31	31	31	....	31¾
John Man.	123⅜	120½	121	123⅜	122
Jordan M.	13¼	13	13	13⅜	12½
KenCP&L.	....	....	....	....	....
Do pf pfd	113	112	113	112	112
K C Souths	53¾	53	53½	55⅛	55
Do pref.	75	75	75	....	....
Kayser (J)	72¼	71½	71¾	71¾	71⅞
Kel Alb.	24	22½	22½	23	21
Do pref.	87¾	87¼	87¼	....	83
Kel-Sp Bd	21¾	21	21	21⅞	20¾
Do 6% pf	70½	70	70½	67½	....
Do 7% pf.	77⅜	75	77⅜	77	....
Kelly Wh.	35⅜	34¼	34¼	35⅜	35½

STOCKS	Monday High	Monday Low	Monday Close	Close June 2	Close May 28
Kelvinat.	19¾	19	19	19⅝	19½
K'cott Cp.	94⅜	89⅜	91½	94½	92⅝
Kinney Co.	....	....	....	....	....
Do pref.	94⅛	94⅛	94⅛	....	94⅜
Kraf P Ch.	73	71	71	72½	70½
Kresge DS	22	21⅞	22	....	....
Kr'ger(SS).	76⅛	73⅝	75	74¾	71½
Kress & C.	108½	108½	108½	....	....
Kro G & B.	98¾	94	95⅞	98¾	89½
L'clede G.	....	....	....	....	....
Do pref.	102	102	102	....	....
Lago O&T.	35	35	35	....	37
Libert&Co.	114⅝	111	111	112⅞	112⅝
Lee R & T.	21	20¾	20¾

LONE STAR, ARKANSAS FIRM ON LOCAL EXCHANGE

NEW YORK CURB MARKET

NEW YORK, June 4.—(A.P.)—Following is the list of transactions on the New York Curb Exchange, giving all stocks and bonds traded (000 omitted in sales column in bond list):

STOCKS.

Sales.		High.	Low.	Last.
200	Acetol Prod A	25	24¾	24¾
100	Ala G S Ry	171	171	171
200	Allison Drug A	17⅝	17½	17½
300	Alpha Port Cem.	47	46⅝	46⅝
	Alum Co of Am	187¾	185	185
100	Am Arch	50¼	50¼	50¼
200	Am B B B	13	13	13
1300	Am Cont Oil	1⅛	1⅛	1⅛
1200	Am Dept Stores	24¾	24⅛	24⅛
2500	Am & Fgn Pw w	18¾	18¾	18¾
200	Am Gas & Elec	172¼	172¼	172¼
200	Am Haw S S	20¾	20⅝	20⅝
1800	Am Rayon	23⅝	23	23⅛
300	Am Roll Mills	100½	100½	100½
1800	Am Solv & Chm.	27¼	26⅞	27⅛
200	Do pfc pref	36⅝	36¾	36¾
1200	Am States Sec A	12	11⅝	12
4	Do B	15¾	15⅝	15⅝
200	Anchor Post	15	14	15
1300	Am States Sec A	4⅜	4⅜	4⅜
600	Am Superpow A	43	42⅜	42⅝
300	Do B	43	42⅜	42⅝
100	Do 1st pfd	103¼	103¼	103¼
8600	Ang Chil Con Nit	51	47¾	47¾
2800	Do non vot	17¼	17	17¼
4800	Ang Chil Con Nit	51	48½	48¾
200	Assd Gas & El	48	48	48
200	Assd Dye	31¼	31	31½
100	Atlantic Lobos	3¼	3¼	3¼
200	Atlas Plywood	90¼	90½	90¾
300	Auburn Auto	137¼	136	136
100	Aviation & Fish To	49¼	49¼	49¼
200	Bahia Corp	14¾	14½	14½
	Do pfd	19¾	19½	19½
300	Banctitaly Corp	215	211¾	211¾
100	Barker Bros	35¼	35¼	35¼
100	Barnsdall deb rts	5⅝	5⅝	5⅝
100	Baumann Prod	101	101	101
100	Beilding Hall	1⅝	1⅝	1⅝
100	Bliss Co	20¼	20¼	20¼
499	Bohn Alum & Br	84	82¾	82¾
100	Brill A	28	28	28
100	Brillo Mfg	27	27	27
200	Do B	27¾	27¼	27¼
7200	Bristol Meyers n	72⅝	72⅛	72⅛
1000	British Celanese	27	26½	27
1100	Bkn City Railroad	1¼	1¼	1¼
100	Bkn Union Gas	44	44	44
300	Butler Bros	27¾	27½	27½
300	Burns Bros rts	2⅝	2⅝	2⅝
200	CG spr&Bumn n	9⅞	9⅞	9⅞
16000	Can Marc Wirel	7⅞	7⅝	7⅞
3400	Carib Syn new	23	23	23
700	Carnation Milk	58	57½	58
300	Case Thew Wks	4¾	4¾	4¾
2000	Cavanagh Dobos	43	43	43
200	Calanes Cp Am n	84¾	84	84
1200	Cent Am Mines	1	1	1
300	Centrifugal Co	10¾	10½	10½
100	Checker C new	28	28	28
2100	Cities Serv new	71	70¾	70¾
200	Do B Shares	55¼	54¾	55
100	Do pref	103	103	103
200	Do Pow & Lt pf	101¼	101¼	101¼
700	City Ice & F	54¾	53½	54¾
100	Cities Service	34¾	34¾	34¾
100	Club A Uten	32¾	32½	32½
100	Cohn H & S	32	32	32
17000	Col Syndicate	2¼	1¾	2
14600	Col Graph	77¾	73¾	73¾
50	Com Edison	186½	185	186½
200	Com Pow pfd	104	103¾	104
1600	Com Cop M	13¾	13⅜	13⅜
1200	C Dairy Prod nw	50	49	50
500	Con Flim Ind	16⅞	16⅝	16⅞
700	Do pfd	20⅝	20⅜	20⅜
1600	C Laundry C	17¾	17⅜	17⅜
200	Con R Stores	32⅝	32	32
400	Con Oil vtc	17¾	17⅝	17⅝
	Do pfd	27	27	27
1000	Cortez Silver		.03	.03
2000	Courtaulds Ltd	24¼	24	24⅛
2800	Creole Syn	15	14⅜	14⅜
3800	Crown Cen	3¼	2⅞	3
18400	Comstock	53	50	53
200	Curtiss A E	32⅞	32⅜	32⅜
100	Dubiep Pet	26⅜	26⅛	26⅜
800	Davega Inc	36¾	35¾	36¾
50	Deere & Co	400	399¾	400
1000	De Forest vtc	12⅛	12⅛	12⅛
600	Do pfd	12¾	12¾	12¾
	Distillers Ltd	17¾	17½	17½
2400	Doehler Die-Cast	44¼	42¾	43
100	Dolores Esperanz	1¼	1¼	1¼
200	Dubilier Condens	41	41	41
19500	Durant Mot	15¾	13¾	13⅝
100	East Roll Mills	29	29	29
900	E States Pow B	26¾	26	26⅛
2800	El Bond & Share	113⅝	105	106⅜
100	Do preferred	110¼	110¼	110¼
800	Electric Invest	76	71½	71½
100	E P & L opt war	23	23	23
200	Empire Power	37⅞	37⅜	37½
100	Evans Auto Ld A	89¾	89¾	89¾
400	Do B	89¾	89¾	89¾
100	Fageol Mot	6¼	6¼	6¼
1000	Falcon Lead Min	14	14	14
200	Fansteel Prod	15	15	15
2600	Fedders Mfg A	37⅞	37⅝	37⅝
400	Federal Var A	39¾	39¼	39¼
400	Flat deb rts	5	5⅛	5⅛
8000	Florence Goldfield	23	20	23
200	Florsheim Shoe A	51¾	51	51¼
100	Do pfd	101	101	101
10	Ford Mot Canada	598	598	598
200	Forhan	28	28	28
200	Foundation For	18¾	18¾	18¾
15100	Fox Film A	31	29¾	29¾
300	Franklin Mfg Co	16¾	16¾	16¾
800	Freed Eisemann	6¾	6½	6½
200	French Line	68	67½	67½
8100	Freshman Chas	9¾	9¾	9¾
2000	Fulton Sylphon	37¾	37¾	37¾
29200	Gen Bak new	14¾	13	13
1400	Do pfd	81¾	81¼	81¼
200	Gen Bronze	50	50	50
3400	Gen Ice Cream	74½	72½	74½
2300	Gen Ldy Mch n	32½	32	32½
200	Gibson Oil	1¾	1¾	1¾
1	Glen Alden Coal	161¼	161¼	161¼
400	Gobel Adolph	12¾	12½	12½
12500	Golden Center Min	12¾	12¾	12¾
400	Grand Stores n	71	70¼	71
200	Gulf Oil Corp Pa	135¾	134	134
4100	Happiness Candy	2	2	2
100	Harelitne Corp	15	15	15
300	Hecla Mining	15¾	15¾	15¾
200	Hires Co	24¾	24¾	24¾
100	Houston Gulf Gas	17	17	17
2800	Hudson Bay M&S	18¾	18¼	18¼
800	Humble Oil & Ref	82¾	82	82
200	Huyler S Del	15¾	15½	15½
2500	Hydraqe Food	4¾	4½	4½
200	Hart Parr Co	61	61	61
1200	Indust Rayon A	23¾	23½	23⅝
200	Insurance Sec	30¾	30½	30½
400	Intercon Pet	1¾	1¾	1¾
300	Interstate Pet	41¾	41	41¾
100	Inter Shoe	84	84	84
2200	Inter Util B	18¾	17	17
1200	Iron Cap Copper	2¾	2¾	2¾
800	Joske Bros pf	42½	42	42
400	Lefcourt Realty	31¾	31	31¼
2100	Lehi Coal & Nav	151¾	149	149½
800	Lehi Pow Sec nw	43¾	42½	42⅝
75	Lehi Val Cl Sales	58¾	58¾	58¾
200	Leonard Oil	7	7	7
800	Libby McN & L	12	12	12
100	Lion Oil	31¾	31½	31½
1500	Lit Bros	54¾	53¾	54¾
2300	Magnolia Syn	1¾	1⅝	1⅝
100	Marc Wire Lon	16¾	16¾	16¾
700	Marion Stm Shov	91	89¾	91
800	Mason Val Mines	1	1	1
11500	Co	20	19¾	20
200	May Drug Store	24¾	24¾	24¾
50	Mengel Co	12¾	12½	12½
200	Mercantile Stores	149¾	149	149¾
4100	Mesabi Iron	4	3¾	3¾
200	Metro 5-50c St A	8	7¾	7¾
100	Do pref	80½	80½	80½
100	Metro Ch Stores	62½	62½	62½
3300	Mexico Oil	66	61	66
100	Middle West Util	154	154	154
2200	Moh & Hud pw	45¾	44¾	44¾
300	Moh & Hud war	18¾	18¾	18¾
1200	Mohawk Val new	68	67½	67½
400	Mossanto Chem	60½	59¾	60½
2500	Mountain Prod	24	24	24
400	Municipal Service	29¾	29¾	29¾
600	Nat Pub Serv A	26½	26½	26½
400	Nat Food Prod B	13¾	13½	13⅝
800	National Leather	4	4	4
100	Nat Pub Serv A	27	27	27
100	Nat Trade Jour	34¼	34	34
1300	Nat Thea Supply	13¾	13½	13½
100	Nat Trans	23¾	23¾	23¾
200	Nat Tunnel Corp	2¾	2¾	2¾
500	Nelson Corp (B)	32¾	32	32¾
100	Neve Drug A	39¾	39¾	39¾
100	New Cornelia Cop	29¾	29¾	29¾
	New Zinc	225	225	225
8200	Newmont Mining	185¾	174¾	178½
100	Nauheim Pharm	28¾	28¾	28¾
25	N Y Tel 6½ p pf	113¾	113¾	113¾
800	Nich & Shep new	45	44	44
200	Do warrants	48	48	48
4300	Niles Bem Pond	72¾	66¾	66¾
400	Nipissing Mines	4¾	4¼	4¼
300	Noma Elec	23	22¾	23
15900	Noranda Mines	31¾	29¾	31½
100	N Am Utd Sec		98	99½
400	N Cent Texas	13¾	13¾	13¾
100	Nor Ohio Power	30	29½	29½
200	North Pipe Line	120	119¾	120
100	Nor States Pow A	145	145	145
3700	Northeast Pow	29	28	28
1000	N W West Oil	10	10	10
1100	Ohio Cop	85	85	85
1100	Ohio Oil	64	64	64
2900	Pantepec Oil Ven	12¾	12¾	12¾
200	Pender Groc A	55	54¾	55
100	Do B	50	50	50
150	Penney A pfd	103¾	103¾	103¾
100	Penn-Ohio Ed nw	42½	42½	42½
40	Do B new	106½	106½	106½
100	Do Sec	17	17	17
100	Penn W & P	86¾	86¾	86¾
200	Peoples D S	81¾	81¾	81¾
150	Perfection Stove	119	119	119
75	Phelps Dodge	137	137	137
100	Phillip Morris	5¾	5¾	5¾
200	Pie Bak A	34½	34½	34½
500	Pick Barth Co pf	21	21	21
300	Pigg Wigg Corp	29¾	29	29
800	Pines Win Front	116	115	115
50	P & L new	97	97	97
10	Pittsburgh P G	223	223	223
800	Potrero Sugar	5¾	5¾	5¾
600	Prairie O & G	51	50¾	51
2600	Do Pipe Line	215	214½	215
100	Premier Gold	2¾	2¾	2¾
300	Pyrene Mfg	8¾	8	8¾
500	Reiter Foster	8¾	8¼	8¼
600	Repetti Candy	1¾	1¾	1¾
2100	Richfield Oil war	21	21	21
50	Richman Bros	288¾	288¾	288¾
100	Richmd Rd evt pf	37	37	37
400	Ruberoid Co	113¾	113¾	113¾
8400	Safe T Stat Co	46	46	46
30	Safeway Stores	510	510	510
900	St Regis Paper	88¾	88	88
100	Salt Creek Prod	28¾	28¼	28¾
200	Schulte Real Est	99	99	99
200	Schulte United N	19¾	19½	19½
300	Seeman Bros	54¾	54¾	54¾
1600	Servel Inc vtc	15¾	15	15¾
1600	Sharon Leather	10¾	10¼	10¼
800	Shattuck Denn	19¾	19¾	19¾
100	Sheaffer Pen	57¾	57¾	57¾
600	Silica Gel Cor vtc	24¾	23¾	23¾
100	South Am G & Pf	87	87	87
3100	South Asbestos	32	30½	30½
300	South Coast	24	24	24
100	South Ice&Util A	29¾	29¾	29¾
	Do B	26¾	26¾	26¾
200	Southeast P & L	26¾	26¾	26¾
	Do war	20¾	20¾	20¾
	Do pr pfd	90	90	90
200	South Penn Oil	49	49	49
10	Spalding A G	155	155	155
8700	Span & Gen Corp	5¾	5¾	5¾
900	Sparks Withing	97	96	96
100	Stand Oil Indiana	50	50	50
100	Do Nebraska	42	42	42
1600	Stand Pow & Lt	57	57	57½
500	Stinnes Hugo	13¾	13¾	13¾
100	Stutz Mot Car Am	16¼	16¼	16¼
	Do Spec	61	60½	61
1000	Swift Intl	30½	30	30½
7800	Texon O & Ld	4¾	4¾	4¾
200	Thompson Pr A	38	38	38
100	Tida Osa Gas vat	19	19	19
500	Timken Det Axle	16¾	16¼	16¼
300	Tishman Realty	44	43½	44
200	Todd Shipyards	57¾	57¾	57¾
1000	Tonopah Exten	14	14	14
3100	Trans Lux D Pic	4¾	3¾	4
3700	Trans Air Trspt	27¾	27¾	27¾
1200	Triplex Saf Glass	66½	66½	66½
50	Tubize A Sil B	500	500	500
1000	Tung Sol Lamp	13⅜	12¾	13
1400	Do A	22¾	22½	22⅝
800	Un Biscuit A	59	59	59
400	Do B	16¾	16⅛	16⅛
300	Un Elec Coal ctf	55½	55	55½
3400	Un Elec Ser rts	2⅜	2⅛	2⅛
1400	Un Gas Imp	148	145	145
3500	Un Lt & Pow A	24½	23⅝	23¾
200	Un Profit Sharg	9½	9½	9½
100	U S For Sec pf	98½	98½	98½
800	U S Freight nw	82½	80	82¼
100	U S Gypsum	90¾	90¾	90¾
50	U S Gypsum pf	125	125	125
3400	United Verde Ext	21½	19½	20
300	Unity Gold Min	1½	1½	1½
100	Utility Shares	16¾	16¼	16¼
200	Vaccum Oil	81¾	81	81
100	Walgreen Co	43¾	43⅝	43⅝
100	Waler Mfg	18	18	18
5400	Warner Bros Pic	34⅞	33½	34
200	Watson J W Co	9	9	9
1900	Wenden Cop Min	1⅛	1	1⅛
400	Wes O & Snw ctf	84¾	84	84¾
100	West Auto Sup A	59½	59½	59½
100	Wheatsworth	52	52	52
2900	White Mot	56	55	56
100	Worth Inc	20¼	20¼	20¼
200	Yukon Gold	.52	.52	.52
2500	Zonite Prod	40	40	40

DOMESTIC BONDS.

Sales.		High.	Low.	Last.
19	Alum Corp 5s '52	102¾	102	102
12	Am G & El 5s '28	98	97¾	97¾
1	Am Nat Gas 6½s42	101½	101½	101½
3	Am P & Lt 6s 2016	107¾	107½	107½
1	Am Roll Mill 5s '48	96¾	96¾	96¾
7	Appalach Pow 5s'76	100	100	100
2	Ark P & L 5s '56	99½	99½	99½
1	Assn Gas & El 6s	100	100	100
9	Assd G&E 5½s	77	104¾	104¾
	Do 4½s'48		108½	107¾
47	Bost & Me ACSs'57	99	98	99
1	Cent St El 5s '53	97¾	97¾	97¾
2	Chi P Tool 5½s'42	100½	100½	100½
6	Childs Co 5s	93¾	93¼	93¾
52	Cinn G & El 4s '68	90½	90½	90½
1	Cin St P 5½s '52A	100½	100½	100½
10	Cities Serv 5s '66	97¾	97½	97½
	Do 6s '66	104	104	104
	Do 6s '66	104	104	104
28	Do Gas 5½s'42	94½	94½	94½
	Do G Pipe 6s	43	100	100
	Do Pow 5½s '57	100¼	100¼	100¼
32	Cons Gas Bst 6s '49	107¾	107¾	107¾
4	Cont G & El 5s '55	93¾	93¾	93¾
2	Coat Oil 5½s '37	96½	96½	96½
2	Cudahy P 5½s '37	99½	99½	99½
	Do Pack 5s '46	100½	100½	100½
10	Cuban Tel 7½s '41	102½	102½	102½
41	D & Rio Gr 5s '78	93¾	93¾	93¾
24	Def Int Brge 7s '52	94½	93¾	93¾
16	Do 6s '42	94½	94½	94½
9	Emp O&F 5½s '42	94	93¾	94
7	Fed W S 5½s '57	104¼	104¼	104¼
2	Firestone CM 5s '48	94¾	94¾	94¾
	Do Wire 6s '42	96	96	96
1	Fisk R & S 5½s '53	96¾	96¾	96¾
23	Fla P&L 5s '54	97½	97	97¼
6	Gat Pow 5s '56	98¾	98¼	98¾
1	G J Inv 5s '52 ww	92½	92½	92½
11	Gen Ry 5s '37	114¾	113	114¾
10	Gen Vending 6s '37	95½	95½	95½
1	Ga Pow 5s '67	99½	99½	99½
2	Hood Rub 7s '36	102½	102½	102½
10	Houston 5s '37	99	99	99
5	Ill P&L 5½s '57	98	98	98
1	Ind Oil 6s '39	102	102	102
2	Ind P&L 5s '57	100¼	100	100
2	Ind Pow 5s '57	100	100	100
13	Inland Stl 4½s	92	92	92
7	Int Pow Sec 7s '57	99½	99½	99½
6	Int Sec C 's '47	94¾	94¾	94¾
2	I N Gas 6s ww '36	104	104	104
1	Int Pow 6s	100½	100½	100½
	Do 5s '57	97	96½	96½
5	Invest 5s '37	105½	105¼	105¼
2	I-N P&L 5s '57	96½	96	96½
1	Jeddo-H C 6s '41	104	104	104
10	Kelvinator 6s '38	83¾	83¾	83¾
4	Lehigh P S 8sA2026	107	106¾	107
10	Libby McN&L 5½s'42	95	95	95
1	Lone Star Gas 5s	99½	99½	99½
2	Long Isl Lt 6s	105	105	105
4	Manitoba Ltd5½s51	102¾	102¾	102¾
1	Mass Gas 5½s '46	104	104	104
1	Mead Cord Gas 6s	99½	99½	99½
4	Metro Edis 4½s '58	99½	99½	99½
16	Narragansett 5s '57	100½	100½	100½
9	Nat Pub Serv 6½s	91	90¾	91
4	N Y Pow & Lt 4½s	98	98	98
4	Nichols & Shep6s'37	196	193	196
1	Penn O Ed 6s 50ww	103¾	103¾	103¾
2	Phila El 5½s '47	107¾	107¾	107¾
10	Potomac Edis 5s '56	99½	99½	99½
5	Pow & Gas 4½s'47	99½	99½	99½
60	Pub Ser NJ 4½s '48	131½	130½	130¾
1	Purity Bak 5s '48	95¾	95¾	95¾
2	Reiss Arms 5½s '50	98¾	98¾	98¾
82	Richfield O 6s '41	150	147¾	150
6	San Ant P S 5s '58	98	98	98
10	Schulte R E 6s '35	93¾	93¾	93¾
10	Scripps E W 5½s'43	99½	99½	99½
5	Serv Cor 5s '58 n	72¾	72¾	72¾
1	Shawin W&P 4½s67	95¾	95¾	95¾
1	Shell Pipe Line 5s52	96	96	96
42	Sinn Pack 5½s '32	99½	99½	99½
5	SEP&L 5s 2025	107¾	107¾	107¾
45	So Asbestos 6s'37	120¾	120¾	120¾
3	So Cal Ed 5s '21	102¾	102¾	102¾
5	Do 5s '52	102½	102½	102½
9	So Cal Gas 5s '37	94¾	94¾	94¾
2	Southw P & L 6s	109¾	109¾	109¾
4	Std P & Lt 6s '37	101	101	101
2	Stutz Mot 7½s '37	96	96	96
1	Sun Oil 5½s '39	101	101	101
7	Swift Co 5s '32	100¼	100¼	100¼
10	Transcil O 7s '30	105	105	105
3	Union Pac 4s	92¾	92¾	92¾
3	U S Rub 6½s '49	99½	99½	99½
5	Do 6½s '34	99½	99½	99½
11	U S Smelt 5½s'48	102½	101½	102
9	Util P & L 5½s'47	97	97	97
15	Warn Quin 5½s '33	100	100	100
1	West Pow 5½s '57	102	102	102
1	Wheeling Stl 4½s	91¼	91¼	91¼

FOREIGN BONDS.

4	Adriatic Elec 7s'32	98	98	98
1	Agr Mtg Bk 7s '46	100¼	100¼	100¼
2	Do 7s '47	100	100	100
1	Baden C M 7s '51	97½	97½	97½
1	Berlin	89	88½	88½
2	Bogota MB 7s'47n	93½	93½	93½
	Do 7s '47 new	103	103	103
4	Do 7s '52	102	101½	102
28	Com Pr Bk 5½s'37	91	91	91
1	Ch M & StP 5½	98	98	98
7	Do 6s '61	96	96	96
5	Denmark King 5½s	100¾	100¾	100¾
19	Do 5½s '62	95	95	95
19	Estonia 7s '41	94	94	94
11	Ger Con M 7s '47	100	99½	99½
5	Ger Cons 6s	94½	94½	94½
3	Gelsenkerchen 6s	97	97	97
11	Isotta Fras 7s '42	103½	103½	103½
1	Do ww	91	91	91
11	Jugo Slav MB 7s'57	87	87	87
20	Lombard El 7s '52	105¾	105¾	105¾
5	Do 7s '52 ww	97	96¾	96¾
2	Medellin Col 8s	104¾	104¾	104¾
	Do 7s '51	98	98	98
2	Mendoza Pr 7½s51	100	100	100
6	Montevideo 7s'58	98	98	98
2	Nat Bk Pow 6½s'53	94¾	94¾	94¾
12	N Ger Lloyd 6s'47	94	94	94
3	Norw Mtg Bk 8s'67	94¾	94¾	94¾
1	W Yadkin Riv Bdge 6½s'52	99	99	99
1	Switzerland Gen 6s	101¾	101¾	101¾
1	Swiss Con Inv 6s'49	97½	97½	97½
23	Do 6s '52	92¾	92	92½
	Do 6s '52	92¾	92	92½
1	Saar Bas Con 7s'35	101	101	101
5	Santa Fe Pow 7s'46	97	97	97
2	Santiago Chile 7s'46	100	100	100
1	Sax St Mt 6½s'46	97½	97½	97½
1	Serb Ct & Sl 7s'62	88½	88½	88½
1	Stinnes 7s '46 ss	93¾	93¾	93¾
7	Tint Pow Sec 7s'57	99½	99½	99½
6	Int Sec C 's '47	94¾	94¾	94¾
2	I N Gas 6s ww '36	104	104	104
1	Int Pow 6s	100½	100½	100½
	Do 5s '57	97	96½	96½
5	Invest 5s '37	105½	105¼	105¼
2	I-N P&L 5s '57	96½	96	96½
1	Jeddo-H C 6s '41	104	104	104
10	Kelvinator 6s '38	83¾	83¾	83¾
4	Lehigh P S 8sA2026	107	106¾	107
10	Libby McN&L 5½s'42	95	95	95
1	Lone Star Gas 5s	99½	99½	99½
2	Long Isl Lt 6s	105	105	105
4	Manitoba Ltd5½s51	102¾	102¾	102¾
1	Mass Gas 5½s '46	104	104	104
1	Mead Cord Gas 6s	99½	99½	99½
4	Metro Edis 4½s '58	99½	99½	99½
16	Narragansett 5s '57	100½	100½	100½
9	Nat Pub Serv 6½s	91	90¾	91
4	N Y Pow & Lt 4½s	98	98	98
4	Nichols & Shep6s'37	196	193	196
1	Penn O Ed 6s 50ww	103¾	103¾	103¾
2	Phila El 5½s '47	107¾	107¾	107¾
10	Potomac Edis 5s '56	99½	99½	99½
5	Pow & Gas 4½s'47	99½	99½	99½
60	Pub Ser NJ 4½s '48	131½	130½	130¾
1	Purity Bak 5s '48	95¾	95¾	95¾
2	Reiss Arms 5½s '50	98¾	98¾	98¾
82	Richfield O 6s '41	150	147¾	150
6	San Ant P S 5s '58	98	98	98
10	Schulte R E 6s '35	93¾	93¾	93¾
10	Scripps E W 5½s'43	99½	99½	99½
5	Serv Cor 5s '58 n	72¾	72¾	72¾
1	Shawin W&P 4½s67	95¾	95¾	95¾
1	Shell Pipe Line 5s52	96	96	96
42	Sinn Pack 5½s '32	99½	99½	99½
5	SEP&L 5s 2025	107¾	107¾	107¾
45	So Asbestos 6s'37	120¾	120¾	120¾
3	So Cal Ed 5s '21	102¾	102¾	102¾
5	Do 5s '52	102½	102½	102½
9	So Cal Gas 5s '37	94¾	94¾	94¾
2	Southw P & L

TO THOSE WHO EMPLOY HELP

Help wanted ads received before 11 P. M. will appear in the 9 A. M. Edition the next day.
Ads received in the morning until 11 o'clock will appear in the 12:30 P. M. Edition the same day.

REMEMBER, HELP WANTED ADS APPEAR IN ALL SUN-TELE EDITIONS

FOR QUICK SERVICE CALL GRANT 5400

Death Notices 1

BREESTLE—On Saturday, June 2, 1928, at 5:30 p. m., CHRISTINA OSTERMAIER BREESTLE, widow of J. Frederick Breestle, in her 92nd year. Services at the residence of her daughter, Mrs. James E. Benney, 113 Monitor avenue, Ben Avon, Funeral Tuesday at 2:30 p. m. Friends are invited.

COYNE—On Saturday, June 2, 1928, at 3:15 a. m., THOMAS, husband of Mary Coyne (nee Coyne). Funeral from his late residence, 3247 Ward street, Oakland, on Tuesday, June 5, at 9:30 a. m. High mass of requiem at St. Agnes' Church at 10 o'clock. Friends invited.

DAVIDSON—On Sunday, June 3, 1928, at 7:15 a. m., Rev. ANDREW DAVIDSON, beloved husband of Dorothy Ormiston Davidson, in his 79th year. Funeral services at the residence of his daughter, Mrs. D. G. Sisterson, 1039 Peermont avenue, Dormont, Pa., on Tuesday evening, June 5, at 7:30 o'clock (daylight saving time). Friends are invited. Interment private at Curwensville, Pa., on Wednesday. (Johnstown, Pa., papers please copy.)

DIEHL—On Monday, June 4, 1928, at 2 a. m., at her residence, 1028 South avenue, Wilkinsburg, Miss CLARA F. DIEHL, daughter of Mrs. Amanda Bratt and the late Fred R. Diehl. Notice of funeral later.

FOSTER—On Sunday, June 3, 1928, at 3:30 a. m., Mrs. ELIZABETH FOSTER (nee Heckman), widow of Hugh Foster, in her 81st year. Funeral services at the residence of her daughter, Mrs. Joseph Hinderling, 806 Fifth avenue, Coraopolis, Pa., on Monday, June 4, at 8 p. m. Friends are invited. Interment Tuesday, June 5, at 2 p. m. (Pasadena, Cal., papers please copy.)

GREGG—On Friday, June 1, 1928, at 11:45 p. m., MARY FUGGASSI GREGG. Funeral from the family home, 6582 Beacon street, Squirrel Hill, on Tuesday, June 5, at 8:30 a. m. Requiem mass at St. Philomena's Church at 9 o'clock. Interment private. Kindly omit flowers.

HOFER—On Saturday, June 2, 1928, at 1 a. m., at his late home, 852 Janesy street, ROBERT, beloved husband of Caroline Hofer (nee Seic), and father of Mrs. Carrie Hatch, William, Elsie and Elfreda Hofer, aged 69 years. Funeral services on Tuesday, June 5, at 2 p. m. Friends and members of Solomon Lodge 231 are invited. (Middletown, O., papers please copy.)

HOFMEISTER—On Sunday, June 3, ANDREW HOFMEISTER, in his 75d year, beloved husband of Dora Gregory Hofmeister. Survived by his widow, three sisters, Mrs. Henrietta Schusler, Mrs. Elizabeth Wentzel and Mrs. Anna Hofmeister. Funeral from the funeral home of W. Winter, 4730 Friendship avenue, on Tuesday, June 5, at 2:30 p. m. Friends and members of Plasterers' Local Union No. 31 are invited.

HOOVER—On Saturday, June 2, 1928, at 8 p. m., MOLLIE V. HOOVER (nee White), beloved wife of Frederick Hoover. Funeral services at her late residence, 1316 Penn avenue, Wilkinsburg, on Tuesday, June 5, at 3 p. m. Friends are invited.

JONES—On Friday, June 1, 1928, at 12 noon, ANNIE JONES (nee Wallace). Funeral from funeral home of John A. Freyvogel, 3406 Fifth avenue, on Tuesday, June 5, at 8:30 a. m. High mass of requiem at St. Benedict's Church at 9 a. m. Friends invited.

KEIDEL-HARRISON—On Sunday, June 3, 1928, at 8:20 a. m., JOSEPHINE E. HARRISON KEIDEL, beloved wife of Louis J. Keidel. Services at the residence of her brother, J. W. Harrison, 1626 East street, North Side, Monday evening at 8 o'clock. Friends invited. Interment private Tuesday afternoon at 2 o'clock. Please omit flowers.

KENYON—At Salisbury, Md., on Friday, June 1, 1928, HARRY F. KENYON, husband of Nellie Kenyon (nee Metcalf). Funeral services at the Eaton funeral home, Dormont, Pa., on Tuesday evening, June 5, at 7:30 o'clock (daylight saving time). Interment Oakmont Cemetery.

KESTNER—On June 3, 1928, at 8:10 p. m., PHILOMENA KESTNER, beloved wife of George Kestner, at the home of her daughter, Mrs. Frank Cooley, Pinellas Park, Fla.; also survived by Caroline Wills and George Kestner.

KIRK—On Saturday, June 2, 1928, at 9:25 a. m., ELIZABETH KIRK, wife of Robert A. Kirk. Funeral services at her late residence, 1514 Garfield avenue, Elliott Side, Tuesday afternoon, June 5, at 2:30 o'clock.

KOLSKI—Sunday, June 3, 1928, at 12:45 a. m., at her home, 202 Sixth street, Sharpsburg, Pa., CECELIA KOLSKI, daughter of Mr. and Mrs. Valentine Kolski, aged 21 years. Funeral services Wednesday, June 6. Solemn requiem high mass at the Sacred Heart of Jesus R. C. Church, Braddock, at 9 o'clock. Interment Braddock Catholic Cemetery. St. Joseph's division. (Detroit, Mich., papers please copy.)

LINTNER—On Saturday, June 2, 1928, at 9:30 p. m., GUSTAVE LINTNER, husband of Elizabeth Tietz Lintner. Funeral from Geiselhart Bros. funeral home, 408 Cedar avenue at 2 o'clock. Friends of the family are invited to attend. Interment in Uniondale Cemetery.

MOONEY—On Saturday, June 2, 1928, at 12:30 p. m., at his home, 4219 Milgate street, EDWARD MOONEY, husband of Julia Larkin Mooney. Funeral from the Jerry O'Brien funeral home, 4064 Penn avenue at Main street, on Tuesday, June 5, at 8:30 a. m. Solmen high mass of requiem at St. Mary's Church, Forty-sixth street, at 9 o'clock.

MORRISON—On Sunday morning, June 3, 1928, at 11:25 o'clock, ALBERTA, youngest daughter of Helena Kirschbaum and the late Hamilton R. Morrison. Services at the family home, 5506 Margaretta street, East End, Tuesday afternoon at 3 o'clock. Interment private. Flowers gratefully declined.

O'NEILL—On Sunday, June 3, 1928, at 7:40 p. m., at the family home, 3807 Nantasket street, RALPH O'NEILL, oldest son of George B. and Catherine O'Neill (nee McFarland). Funeral Wednesday, June 6, 1928, at 9:30 a. m. Solemn requiem high mass at St. Rosalia Church at 10 a. m. Friends invited.

ROBINSON—On Sunday, June 3, 1928, at 6 p. m. at Allegheny General Hospital, JANET SIMCOX ROBINSON, beloved wife of Chas. F. Robinson, in her 32nd year. Funeral Tuesday afternoon from the home of her parents, Mr. and Mrs. R. W. Simcox, Sandy Lake, Pa., at 3 p. m. (Franklin, Meadville, Pa., and Cumberland, Md., papers please copy.)

SATARIANO—Sunday, June 3, at 5:20 p. m., LENA, beloved daughter of Lawrence and the late Maria Conna Satariano, aged 20 years. Survived by four sisters and two brothers. Funeral from the late residence, 1852 North Canal street, on Wednesday, June 6, at 9 a. m. Requiem high mass at Queen of Heaven R. C. Church, Juniata street, North Side, Pittsburgh, at 10 a. m. Friends are invited.

TRAUTMAN—At Los Angeles, Cal., Saturday evening, June 2, 1928, JACOB TRAUTMAN, JR., beloved husband of Mary I. Trautman (nee Wallace) of 1629 Memorial Drive, Dormont, in his 53rd year. Notice of funeral later.

TREES—On Saturday evening, June 2, 1928, at 9:35 o'clock, CLAUDINE VIRGINIA WILLISON TREES, wife of Joseph C. Trees. Services at her residence, 2007 E. Highland avenue, East End, Monday evening at 8 o'clock. Interment private Tuesday morning.

WADDLE—Sunday, at 5:20 a. m., OLIVER M. WADDLE, beloved husband of Martha V. Waddle. Services at the family residence, 55 Sprague avenue, Bellevue, Pa., Tuesday evening at 8 o'clock. Interment at Steubenville, Wednesday. (Steubenville (O.) papers please copy.)

WALSH—On Sunday, June 3, 1928, at 2:10 p. m., ELIZABETH A., daughter of Walter V. Walsh and the late Nora Whalen Walsh, aged 19 years, and sister of Anna Catherine Walsh, May Walsh Girard and Gloria Cathleen Walsh. Funeral from her father's residence, 301-A Saybrook apartments, Craft ave. Notice of time later.

WHITE—On Monday, June 4, 1928, at 9 a. m., WILLIAM J. WHITE, aged 60 years. Funeral from his late home, 809 Sixth avenue, Coraopolis, on Tuesday evening, June 5, at 8 o'clock (daylight saving time). Interment June 6 at 11 a. m. in Sharon Cemetery.

Notices 1-A

CEMETERY MEMORIALS.
(Made in Pittsburgh.)
Eckels Granite and Marble Co.
Fisk 1581—4615 Penn ave.

In Memoriam 1-B

IN loving memory of our dear daughter, Elsie Elizabeth Russell, who died one year ago today, June 4th, 1927.
One year has passed since that sad day
The one we loved was called away;
God took her home, it was His will—
But in our hearts she liveth still.
Sadly missed by her father, mother, grandmother and brothers.

Florist 1-C

OPEN A CHARGE
WE HAVE NO SOLICITORS.
Order by phone, Cedar 4376 or 9054.
NORTH SIDE FLORAL CO.
800-802 East St.

FRANK J. ZAK, Florist, 540 E. Ohio st. Floral arts for all occasions. Fairfax 6273

If You Desire
To
Sell or Purchase Anything,
Large or Small,
Valuable or Insignificant—
Make it Known by Means
of the Classified Advertisements of The Sun-Tele.

Lost and Found 2

LOST—Carved ivory pin in silver frame in Washington and Pittsburgh street car; a keepsake; reward. Mrs. E. Smith, 18 Thayer st., Washington, Pa.

LOST OR STOLEN—Black leather purse in Stanley theater Saturday afternoon, containing wrist watch, wedding ring and about $30. Reward. Mars. 138.

LOST—Around Oakland district, male beagle hound; license 8793, white, black and tan markings; branded across back; cov. by gray hair; Jack; reward. Fr. 7272.

LOST—Mt. Oliver, female bull, 2 years old; brindle with white feet, breast and white around neck; name Pinkie; reward. Call Lafayette 3251.

LOST OR STOLEN in East End, female tri-colored cat; orange, black, white; personal pet; liberal reward. Franklin 1626.

LOST—Leather folder, 3 keys, front 107 Meyran ave. Finder please leave at 107 Meyran ave., or phone Mayflower 8906.

LOST—Pocketbook, pay envelope, st. car pass, 5th & Wood; lib. re. W. V. 1692-J.

LOST—Thoroughbred white female collie, brown ears; Pal; reward. Hiland 3189-R.

LOST—Glasses, white gold frame; car 50 or 27; reward. Fisk 1918.

FOUND ON STREET CARS.
WEDNESDAY, May 30.
Wrist watch, route 88.
Rosary, route 88.
Pin, route 27.
Purse, route 18.
Purse, route 11.
THURSDAY, May 31.
Purse, route 77.
Money, route 88.
Pin, route 64.
Purse, route 98.
FRIDAY, JUNE 1.
Purse, route 22.
Ring, route 14.
Fountain pen, route 76.
Purse, route 60.
Purse, route 58.
Purse, route 56.
Information concerning these articles may be had by calling Pittsburgh Railways Co., Lost Dept., Grant 7450. Ask for Extension 148.

Male Help Wanted 4

Automobile Salesmen

WE WILL PLACE 2 ENERGETIC MEN, WHO ARE WILLING TO PROVE THEMSELVES CAPABLE OF HANDLING A SPLENDID SALES OPPORTUNITY WITH THIS RAPIDLY GROWING ORGANIZATION.

SALARY AND COMMISSION UPON QUALIFYING FOR PERMANENT CONNECTION.

INQUIRE FOR MR. BRIGGS, SALES MANAGER.

C. A. Rehtmeyer, Inc.,
Cor. North Craig and Baum Blvd.

ADVERTISING Salesman, telephone work, solicitors, $25 a week or better to start. Jacobs Publishing Co., 602 Century Bldg.

ROSENBAUM'S

Have a Position Open for
EXPERIENCED
SHOE SALESMEN

Apply at once Superintendent's office, Liberty avenue balcony.

FARM HAND wanted; take Harmony car, stop North Ivory. Peter Schramm.

HI-SCHOOL STUDENTS
Past 16. Expenses can be earned until ready for regular radio positions. Radio Corp of Penna., 331 Fourth ave. Non-residents write.

Large Chain Store Corp.
Require several high-grade men who can qualify for store managers in Pittsburgh and Western Pennsylvania territory. See Mr. Mann, 4000 Jenkins Arcade, 9 a. m. or 2 p. m.; no other time.

MEN— CATHOLIC DESIROUS OF CONNECTION with a large organization on a pleasant outdoor proposition, willing to consider 25 to start; permanent position and a good future. Call 9-10:30 a. m., 209 Keystone Bldg., 324 Fourth ave.

MEN—Willing to work hard to better themselves financially; $25 and commission to start; permanent, repeat selling proposition; rapid advancement; experience not necessary; we show you how. Call Hoyt Bros., Inc., mfg. chemists, 910 Peoples Bank Bldg., after 3 p. m.

PAPER SPECIALTIES.
Salesmen to sell direct from manufacturer, one familiar with retail trade preferred; real proposition; no salary, but liberal commission; give experience in letter. Write B 167, Sun-Telegraph.

SALESMEN— I CAN GIVE YOU PERMANENCE, plenty of money, executive work that will sharpen your faculties, develop your judgment and give you an opportunity to edge in further if you please me enough; I need two of you; you can consider yourself set if we get together. Call 817 Fulton Bldg.

SALESMEN—2 men with ability to handle exclusively well-known, nationally advertised product, domestic and commercial trade; must have own car; only those who can produce need apply; for appointment, call Court 4595.

WANTED
FIVE MEN, WITH OR WITHOUT CARS, FOR SPECIAL OUTSIDE WORK FOR A LARGE CONCERN. APPLY AT ONCE, 427 LIBERTY AVE. MR. GOTTMAN.

WANTED—Two men to assist me in my business; splendid opportunity, liberal pay, permanent work. Apply R 993, Fulton Bldg.

WHITE girl wanted, over 16, to work in small restaurant; call Monday between 7 and 8 p. m. Lehigh 6165.

YOUNG MAN to take orders; can earn $35 per week. Apply Mr. Cooper, 630 Wabash Bldg., 410 Liberty ave.

YOUNG MEN (2), neat appearing, to assist manager; easy work; short hours; big pay. See Mr. Cooper, 630 Wabash Bldg., 410 Liberty ave.

Female Help Wanted 6

ATTENTION COLORED LADIES
Enroll now in new school of beauty culture for colored ladies only. For particulars write P 175, Sun-Telegraph.

DEMONSTRATORS,
6 women of mature years for pleasant household demonstration work.
Good Salary and Bonus,
Phone Grant 1941 for appointment.

DEPENDABLE woman of settled girl for housework, good home and treatment. Laf. 3863. Mrs. Rodgers, 648 Boggs ave., Mt. Washington.

ROSENBAUM'S

Have a position open for an
EXPERIENCED
FUR FINISHER

Apply at once, Superintendent's Office, Liberty avenue Balcony.

FAST 18 telephone typing operators earn $80 to $105. If interested inquire Room 701, 331 Fourth ave.

GIRLS to operate power sewing machines. Apply A. Mamaux & Son, 120 Second ave.

12-WEEK BUSINESS COURSES.
Complete stenographic course, $55; private secretary course, $65; other short courses; booklet free; school all summer. Royal College, 326 Fourth ave. Court 1882.

WHITE girl, experienced in general housework and plain cooking. No washing. Schenley 1541.

YOUNG LADIES
CATHOLIC, for local sales force; exceptionally pleasant work; experience unnecessary. Call 9-10:30 a. m., 209 Keystone Bldg., 324 Fourth ave.

YOUNG white girl as mother's helper. Call Hazel 5447-M.

Male & Female 8

BEAUTY CULTURE—BARBER SCHOOL. NOSSOKOFF'S, 1202-04 PENN AVE. EST. 1894. NESTLE LANOLIN WAVE. 5 BY EXPERTS. MUTES, CRIPPLES, ALL DENOMINATIONS ACCEPTED. GRANT 7771.

Female Help Special 7

LADIES—Address cards, etc., spare time at home; $18-$45 week; experience unnecessary; no canvassing; send stamp. Herman Sales Co., Dept. 11, Massillon, Ohio.

MONEY FOR YOU AT HOME—Girls and women can earn $15 to $25 a week in spare time writing showcards; no canvassing or soliciting; we instruct you and supply you with work; write today. The Menhenit Company, Limited, 64 Dominion Bldg., Toronto, Canada.

Male Help Special 5

MILLINERY SALESMAN—Represent reputable New York manufacturer, $2 trimmed hat line, Pittsburgh and surrounding territories. Stadium Hat Co., Inc., 40-A, 37th St., New York City.

MONEY for you at home, men and women can earn $15 to $25 a week in spare time writing showcards; no canvassing or soliciting; we instruct you and supply you with work. Write today. The Menhenit Co., Ltd., 129 Dominion Bldg., Toronto, Can.

YOUNG MEN—Positions on ocean liners; travel; good pay; experience unnecessary; self-addressed envelope for particulars. F 243, Sun-Telegraph.

Situations Wtd., Male 10

ACCOUNTANT, thoroughly experienced, desires evening or day employment. Phone Fisk 1962.

CARPENTER with a large family needs work; jobbing or any kind of carpenter work; also painting. Write 230-220 Federal st.

COLORED Man desires chauffeur work, will assist with housework, reference. Cedar 8579-R between 6 and 8 p. m.

EXPERIENCED colored chef desires position in or out of city; reference. Grant 2326 or write 1605 Webster ave., city.

HOUSE cleaner and caretaker, house cleaning and apartments done by appointment; offices, homes, taken on monthly basis. Hiland 5749-W.

HOUSE and wall paper cleaning, walls washed; painting; reliable. Montrose 6758.

MAN wants work, chauffeur, houseman or plain cook; mornings. Hiland 8390-J.

WALL paper cleaning, walls washed, wall paper removed any time; experienced white man. Call Linden 2511-R.

WANTED—Work, job carpentering, repair work specialty; awnings, screens hung; work guaranteed. 4370 Murray ave. Hazel 0879.

YOUNG MAN desires work cleaning wall paper, carpets, rugs; also hanging awnings and screens. Lafayette 4155-R or 4618-R.

YOUNG colored man desires position as porter. Valley 819-J.

Situations Wtd., Female 11

COLORED lady desires first floor work and cooking; no washing and ironing; willing to stay nights. Call FR 2454-J.

COLORED woman desires day work or part time. References. Mayflower 1794, ask for Mrs. Thomas.

COLORED chauffeur and wife, good cook and houseman; city reference. Phone Atlantic 2787.

COLORED woman wishes day or week work; good, plain cooking; references. Fairfax 8166.

COLORED woman wishes day work of any kind or general housework. Montrose 2716.

COLORED lady desires work by the day; laundry or cleaning. Phone Fairfax 7031.

COLORED woman wants washings to take home; ladies' or gents'. Atlantic 7972.

COLORED lady, general housework, laundry by day; reference. Federal 2654-R.

COLORED girl desires sewing by the day; also mending. Call Mayflower 5451.

COLORED woman wants work by the day; references. Call Mayflower 4349.

EXPERIENCED colored woman for Tuesday, Wednesday and Thursday for days work. Call Hiland 4063-J evenings between 5 and 6.

EXPERIENCED seamstress wants dressmaking, altering, remodeling; reference; at home or by the day. Mayflower 5718.

FIRST-CLASS laundress desires work; references. Mayflower 0459.

GOOD general workers, cooks, day workers; references. Johnson Orr Employment, 7406 Hermitage. Franklin 10244.

GOVERNESS, nurse maid or companion, good education, also reference. Sun-Telegraph, Box J 197.

LAUNDRY work done at home, family or gentlemen's; laundry prices; work neatly done; call for and deliver. FR 6087-M.

NEAT colored lady wants day work or laundry work, Monday, Tuesday or Wednesday; references. Franklin 6603-J.

NEAT colored woman wants days, week work, house cleaning, laundry; reference; go home night. Mary Murchison.

NEAT colored woman wants days, week work, house cleaning, laundry; references. Mary Murchison. Federal 2654-R.

RELIABLE colored woman with reference wants part time work or ironing by the day. Franklin 2532-M.

RELIABLE girl wants day work. Call Franklin 0653-J.

SMALL washings, silk and curtain laundry. Mayflower 5179.

TO CARE for children by day or hour, in their own homes (white); references. Hiland 4133-W.

WANTED—Morning work by week, day except Saturday and Sunday. Hiland 1099. Afternoon or evening.

WANTED—Part time work and small washings to take home; references. Hiland 4123-R.

WANTED, by experienced white woman, cleaning by the day. Phone Cedar 9317 after 5.

WASHING wanted to take home; Carrick preferred; references. 705 Duff st. Mayflower 0655.

WOMAN wants day work for Thursday, Friday and Saturday. Franklin 4085-M.

WOMAN wants work as upstairs maid, by week; references. Grant 1498-J.

YOUNG colored woman wants part time or work; best references. Hiland 1536-J.

YOUNG colored woman desires laundry or day work; reasonable. Hiland 2829-M.

YOUNG colored woman wishes days' work. Grant 9366.

MENTION THE SUN-TELEGRAPH WHEN ANSWERING ADVERTISEMENTS

Sale, Business Opportun., 12

BARBER and beauty shop; est. 18 years. 1903 Carson st., S. S. Hemlock 9123.

BEAUTY parlor, doing fine business; best location Homestead. Homestead 0797.

CARRICK, $2,750—Tire and battery shop; good business section. Carrick 6900.

COMPANIES organized; get facts you should know about advantages of Delaware and Penna. charters. Experienced services for organizations at reasonable cost. Wilbert A. McCoy, 331 4th ave. Court 1324.

CONFECTIONERY, grocery and lunch, $350 if sold at once; worth $900; family trouble. 7734 Susquehanna st., E. E.

CONFECTIONERY, opposite school, fine location. G. Wessenauer, Sewickley 789.

CONFECTIONERY and grocery, across from school; nice business; reas. Hi. 9556.

CONFECTIONERY store, cheap, located next door to high school. Carrick 9761.

CONFECTIONERY, ice cream parlor; good loc. 3607 Brownsville rd., Brentwood.

CONFECTIONERY and tea room; good South Hills location. Lehigh 9070.

DRUG STORE with all new fixtures; soda fountain and luncheonette, cigar and candy and patent medicine departments; on principal corner of town at terminus of trolley line; doing fine volume of business with small overhead; owner has other interests and must sell quick; price right. Address inquiries to A. T. Lowrie, Mgr., 146 E. Gay st., West Chester, Pa.

FOR SALE—Well-equipped auto radiator repair shop; centrally located; established trade; reasonable. A. S. Radiator Repair Co., East Chestnut st., Washington, Pa.

General Medical Practice
For sale on account of death. Established in present building 24 years; in Pittsburgh 40 years; mostly office work. For further information write D 177, Sun-Telegraph.

GENERAL STORE, gas station, on main road, Liberty to Kingston; latest improvements; sacrifice; investigate. Aschoff, Neverrink, N. Y.

HOW MUCH would you pay for a proposition that would make $50,000 when marketed? Want quick action. Lock Box 1028, New Orleans, La.

LUNCH and confectionery, selling on account of sickness. Lafayette 6284.

PAINTING business for sale; reasons for selling. Call Homestead 0506-J.

Wanted, Business 14

FOTO PRINT is an exact reproduction of the original drawing, map, booklet, picture, letter or any type matter you wish to have reproduced and small or large quantities. FOTO PRINT MACHINE MFG. CORP., 5996 Center ave. Montrose 1302.

VIRGIL H. HAMILTON, contractor, fancy interior decorating, paperhanging and painting. Satisfied customers our guarantee. 669 Seagirt st., E. East End. Franklin 2351.

HARDWOOD FLOORS LAID, CLEANED, FINISHED BOWLING ALLEYS, DANCE HALLS REFINISHED, WAXED. MONTROSE 3423.

PAPERHANGING, painting; paper furnished $7.50 room and up; complete. McGibbney, Lehigh 4184-R.

ROOFING, weather-stripping, painting, shingle re-siding on easy terms; estimates free. Montrose 1145.

PAPERHANGING, plastering; work guaranteed; paper furnished; reasonable price. Weiner Mayflower 6377.

Wanted, Business 14

WANTED—Concrete sidewalk, garages, foundations, prices right, estimates given. Hiland 5949-J.

AMERICAN watches cleaned, repaired, $2.60; Swiss $3; guaranteed. Jobe, 402 Keenan Bldg.

PAPERHANGING done reasonable; work guaranteed; paper if desired. Blinn, Schenley 1851.

WIRING—Eight rooms, complete, brown gold fixtures, $75; also 10 months to pay; registered. Hemlock 1762.

WIRING and fixtures complete, special prices for month of May; estimate given. Fainut 3797.

WALL PAPER cleaning, scraping, wall washing; competent white men. Lehigh 4371-J.

REASONABLE service on all kinds of water htrs.; wk. guaranteed. Hi 3416-J.

HARRY MYERS located at 245 Third ave.; tobacco, confectionery; wholesale prices.

PAPERHANGER, expert wrkmnshp., reas.; paper fur, if desired. Schenley 0897.

INTERIOR and exterior painting; estimates given prompt attention. Federal 0536-R.

BLOCK and brick garages, also concrete work; work guaranteed. Cedar 1989.

WALL paper cleaning, wall washing and whitewashing. Grant 2815-J.

WE build 2-car brick and block garages for $750. Valperga. Braddock 6885.

School & Instructions 16

SUMMER SCHOOL
CURRY COLLEGE
New Classes Every Monday Morning.

Personals 18

REMOVAL NOTICE.

Dr. F. C. Gehrs, Skin Specialist and Electro Therapeutist, announces his return to the Nixon Theater Bldg. from 404 Aronson Bldg. Inquiries cordially solicited pertaining to Skin and Chronic Disorders. Growths and Disfigurements of every nature. (No obligation). His famous Ointment for Pimples, Eczema, Psoriasis, Oily Skin, etc., is still only $2.00, and positively guaranteed. Call or send for it, stating particulars. Booklet of results complimentary. Hours 10 to 5 daily; Mon. & Thurs. Eves. until 9.
F. C. GEHRS, M. D., 402 Nixon Theater Bldg.
Licensed. Est. 1900. Phone Atlantic 1104.

Bed Bugs, Roaches, Etc.
Eradicated by gas; guaranteed service. Greater Pgh. Fumigating Co. Lin. 5815-R.

ASK HER—She will help you; business, heart, happiness. Mme. Argall. Fa 1808.

ELECTRICAL treatments and massage. Mayflower 3286.

Liquor, Drug Treatment 18-B

Shadyside Sanitarium.
Formerly Keely Institute, Dr. H. F. Shepler, prop., 255 Shady ave. Hiland 9382.

Transfer & Storage 19

Fireproof Storage
EST. 1878.
HASLEY BROS.
Local and Long Distance Moving.
Wanted—Return loads from Phila., Wash., D. C., and way points.
Fairfax 6104-05. Night Cedar 5578.

WANTED—Return from Philadelphia to Pittsburgh or way points June 5; load from Pittsburgh to Columbus.
Hubert Transfer & Storage Co.
1009 BIDWELL ST. CEDAR 0453.

WANTED—Van load to Chicago, Detroit, Syracuse, Wash., D. C. Van load from Detroit, Philadelphia, Columbus.
KEYSTONE TRANSIT CO.,
916 Braddock ave. Braddock 1837.

ONE LOAD from Erie, immediately, also one from Baltimore, and one to Phila.
IRWIN TRANSFER
1714 Davis ave., N. S. Linden 4621.

A. B. Pollock, Linden 1834
WANTED return load from Akron or way points for this week; also from New York

Landscape Gardeners 22

NEW LAWNS, old lawns renovated, soil. (POTTED MONTHLY ROSES.) Frank C. Honess, 530 Bayne ave., Bellevue, Linden 0743.

Beauty Parlors 23

LE MUR or Shelton permanent waves, $5.50; 3 years' experience. Fairfax 9877.

FOR RENT Furnished Rooms 30

ALDER ST., 5833—Alcove room; near trains, cars and boarding house. SC 1944.

ATWOOD HOTEL, 221 Atwood st., nicely furnished; weekly rates; some rooms $5.

AVALON—Furnished second floor room; breakfast and dinner if desired; 5 min. to station; nice location. Linden 0804-W.

BEECHVIEW—3 furnished rooms on 1st floor; $50 month; 2d floor $45 month. Lehigh 1861-R.

BIDWELL ST., 922, nr. Western ave.—Nice room for light housekeeping. Handy town and cars; reasonable.

CHEERFUL room for one or two, two blocks from car. Lehigh 6123-R.

FOR RENT — An attractively furnished third floor room, near trains and cars; references exchanged. Call Mayf. 8613.

FURNISHED room; all conveniences; near good boarding house. Linden 3740.

HOMEWOOD, 7726 Kelly st.—Furnished or unfurnished room, with or without board. Franklin 1755-W.

IN PRIVATE HOME, FOR BUSINESS MAN; LARGE FRONT ROOM, NEXT BATH; BREAKFAST AND LAUNDRY OPTIONAL. MONTROSE 1874.

15 MINUTES to town, furnished room, 2nd floor front, private family, all conveniences; no other roomers. Lafayette 0533.

MONTOOTH ST., 817—Furnished room, next to bath, in private family; 15 minutes to town. Lafayette 1920-W.

MT. WASH.—Lelia st., furnished room for one or two gentlemen. Lafayette 1026-J.

MT. WASH.—Room and garage, 7 min. to city; new home; gentlemen. Laf. 6426-J.

PERRYSVILLE AVE., 2653, Large fr. rm., run. water, suitable two, Fairfax 8177.

RUTHERFORD AVE., 1430—Large 3d floor room; partly furnished; $28 mo.

638 S. NEGLEY, 2 small attractively furnished connecting rooms; private family; Roup Sta. Mayflower 1136.

S. NEGLEY, 128, nr. Penn—2nd fl. front room; cheap rent. Montrose 5204.

2 FURNISHED ROOMS, light housekeeping or sleeping, price reasonable. Apply at 3260 Liberty ave.

Ad Sells Pedigreed Police Dog

PEDIGREED male police dog, yr. old; no room for same. 1300 River ave. CE 1340.

AS STATED in the above advertisement, the owner of a pedigreed police dog found he had no room to keep him. He wished the dog to have a good home, so he told those interested in dogs about it through The Sun-Tele Classified Ads. The first day eight people called. Seven were disappointed, for the dog was sold to the first prospect. When you want to sell, rent or employ—just call

GRANT 5400
Sun-Tele Classified Ads
Fifth Avenue at Market Street

Wanted, Business 14

WANTED—Concrete sidewalk, garages, foundations, prices right, estimates given. Hiland 5949-J.

AMERICAN watches cleaned, repaired, $2.60; Swiss $3; guaranteed. Jobe, 402 Keenan Bldg.

PAPERHANGING done reasonable; work guaranteed; paper if desired. Blinn, Schenley 1851.

WIRING—Eight rooms, complete, brown gold fixtures, $75; also 10 months to pay; registered. Hemlock 1762.

WIRING and fixtures complete, special prices for month of May; estimate given. Fainut 3797.

WALL PAPER cleaning, scraping, wall washing; competent white men. Lehigh 4371-J.

REASONABLE service on all kinds of water htrs.; wk. guaranteed. Hi 3416-J.

HARRY MYERS located at 245 Third ave.; tobacco, confectionery; wholesale prices.

PAPERHANGER, expert wrkmnshp., reas.; paper fur, if desired. Schenley 0897.

INTERIOR and exterior painting; estimates given prompt attention. Federal 0536-R.

BLOCK and brick garages, also concrete work; work guaranteed. Cedar 1989.

WALL paper cleaning, wall washing and whitewashing. Grant 2815-J.

WE build 2-car brick and block garages for $750. Valperga. Braddock 6885.

School & Instructions 16

SUMMER SCHOOL
CURRY COLLEGE
New Classes Every Monday Morning.

Personals 18

REMOVAL NOTICE.

Dr. F. C. Gehrs, Skin Specialist and Electro Therapeutist, announces his return to the Nixon Theater Bldg. from 404 Aronson Bldg. Inquiries cordially solicited pertaining to Skin and Chronic Disorders. Growths and Disfigurements of every nature. (No obligation). His famous Ointment for Pimples, Eczema, Psoriasis, Oily Skin, etc., is still only $2.00, and positively guaranteed. Call or send for it, stating particulars. Booklet of results complimentary. Hours 10 to 5 daily; Mon. & Thurs. Eves. until 9.
F. C. GEHRS, M. D., 402 Nixon Theater Bldg.
Licensed. Est. 1900. Phone Atlantic 1104.

Bed Bugs, Roaches, Etc.
Eradicated by gas; guaranteed service. Greater Pgh. Fumigating Co. Lin. 5815-R.

ASK HER—She will help you; business, heart, happiness. Mme. Argall. Fa 1808.

ELECTRICAL treatments and massage. Mayflower 3286.

Liquor, Drug Treatment 18-B

Shadyside Sanitarium.
Formerly Keely Institute, Dr. H. F. Shepler, prop., 255 Shady ave. Hiland 9382.

Transfer & Storage 19

Fireproof Storage
EST. 1878.
HASLEY BROS.
Local and Long Distance Moving.
Wanted—Return loads from Phila., Wash., D. C., and way points.
Fairfax 6104-05. Night Cedar 5578.

WANTED—Return from Philadelphia to Pittsburgh or way points June 5; load from Pittsburgh to Columbus.
Hubert Transfer & Storage Co.
1009 BIDWELL ST. CEDAR 0453.

WANTED—Van load to Chicago, Detroit, Syracuse, Wash., D. C. Van load from Detroit, Philadelphia, Columbus.
KEYSTONE TRANSIT CO.,
916 Braddock ave. Braddock 1837.

ONE LOAD from Erie, immediately, also one from Baltimore, and one to Phila.
IRWIN TRANSFER
1714 Davis ave., N. S. Linden 4621.

A. B. Pollock, Linden 1834
WANTED return load from Akron or way points for this week; also from New York

Landscape Gardeners 22

NEW LAWNS, old lawns renovated, soil. (POTTED MONTHLY ROSES.) Frank C. Honess, 530 Bayne ave., Bellevue, Linden 0743.

Beauty Parlors 23

LE MUR or Shelton permanent waves, $5.50; 3 years' experience. Fairfax 9877.

FOR RENT Furnished Rooms 30

ALDER ST., 5833—Alcove room; near trains, cars and boarding house. SC 1944.

ATWOOD HOTEL, 221 Atwood st., nicely furnished; weekly rates; some rooms $5.

AVALON—Furnished second floor room; breakfast and dinner if desired; 5 min. to station; nice location. Linden 0804-W.

BEECHVIEW—3 furnished rooms on 1st floor; $50 month; 2d floor $45 month. Lehigh 1861-R.

BIDWELL ST., 922, nr. Western ave.—Nice room for light housekeeping. Handy town and cars; reasonable.

CHEERFUL room for one or two, two blocks from car. Lehigh 6123-R.

FOR RENT — An attractively furnished third floor room, near trains and cars; references exchanged. Call Mayf. 8613.

FURNISHED room; all conveniences; near good boarding house. Linden 3740.

HOMEWOOD, 7726 Kelly st.—Furnished or unfurnished room, with or without board. Franklin 1755-W.

IN PRIVATE HOME, FOR BUSINESS MAN; LARGE FRONT ROOM, NEXT BATH; BREAKFAST AND LAUNDRY OPTIONAL. MONTROSE 1874.

15 MINUTES to town, furnished room, 2nd floor front, private family, all conveniences; no other roomers. Lafayette 0533.

MONTOOTH ST., 817—Furnished room, next to bath, in private family; 15 minutes to town. Lafayette 1920-W.

MT. WASH.—Lelia st., furnished room for one or two gentlemen. Lafayette 1026-J.

MT. WASH.—Room and garage, 7 min. to city; new home; gentlemen. Laf. 6426-J.

PERRYSVILLE AVE., 2653, Large fr. rm., run. water, suitable two, Fairfax 8177.

RUTHERFORD AVE., 1430—Large 3d floor room; partly furnished; $28 mo.

638 S. NEGLEY, 2 small attractively furnished connecting rooms; private family; Roup Sta. Mayflower 1136.

S. NEGLEY, 128, nr. Penn—2nd fl. front room; cheap rent. Montrose 5204.

2 FURNISHED ROOMS, light housekeeping or sleeping, price reasonable. Apply at 3260 Liberty ave.

FOR RENT Unfurnished Rooms 31

BROOKLINE—1121 Berkshire ave., 3 unfurnished rooms. Call Lehigh 3566-J.

FORBES ST., 2119—4 rms., bath, 1st fl., elect., hot water, $40. Court 3672.

FOURTH AVE., 126, near Market st.—Rooms for housekeeping or business.

OAKLAND,

Miscellaneous 85

WHY PAY MORE?

$15 DOWN, BALANCE MONTHLY places this beautiful new modern bathroom outfit in your home. Absolutely no seconds. A combination that is guaranteed to be strictly perfect and of the highest grade material. It comes complete with all fittings. Immediate delivery. Installation by our experts, or by yourself under our supervision.

We advise immediate action, while stocks are complete and prices the lowest possible. Call phone Court 0507 or write for our complete plumbing and heating catalogue No. 8.

Manufacturer's Dist. Co., 325-327 Penn Ave., Pittsburgh.

"ROOF FIX" PER GAL. $1.10

Asbestos mixed—sure cure for leaky roofs. No skilled labor required, just brush it on yourself. Guaranteed 10 years.

BUY DIRECT AND SAVE 25 TO 40%.. 1-ply, 90c; 2-ply, 1.35; 3-ply, per roll, $1.80 Slate rolls (extra heavy), per roll.. $1.90 Asphalt shingle (4 in 1), a bundle, $2.25. Home paints.....90c up White lead, a lb.....8c and 10c

U. S. ROOFING & PAINT COMPANY, 1321-1323 Penn Ave. Tel. Atlantic 8158. Free City delivery. Mail orders filled.

Ross Plumbing Supplies

WHOLESALE TO YOU.
Pipe and Fittings.
Pipe Cut to Order.
OUR STORES:
223 Second ave., city.
6322 Frankstown ave.,
557 Homewood ave.,
455 Merchant st., Ambridge,
554 Fifth ave., McKeesport.
Send for free catalog.

SAVE 25% to 50%

COMPLETE BATHROOM INSTALLED INCLUDING TOILET, BATH TUB AND LAVATORY, TOTAL $200. CALL EVENINGS OR SUNDAYS. LEHIGH 2369-J.

Wholesale Price to You.

PLUMBING, HEATING TINNING, ROOFING MATERIALS, PAINTS, STOVES SEPTIC TANKS. CATALOG ON REQUEST.

BURKE (4) BROS. 433 Liberty Ave.

HEATING MATERIALS

If you have a heating boiler or radiator TO SELL—WE'LL BUY IT.
If you have a heating boiler or radiator TO BUY—WE'LL SELL IT.

Heating Supply Company
Iacock and Sandusky Sts., N. S.
Telephone Fairfax 1901.

A CHOICE collection of old relics; guns, pistols, swords, birds and numerous other things. Snowden Chemical Co., 411 Del st., Kansas City, Mo.

WATCH repair case, jewelry trays and small stock of jewelry. J. Wood, 23 Grant ave., Duquesne, Pa.

USED MEAT AND BREAD SLICERS, all makes, as low as $35. 1429 PENN AVE.

NEW bread moulder for sale; reasonable price. 5128 Butler st. Fisk 3250-R.

PURDON'S DIGEST up to 1915. J. Wood, 23 Grant ave., Duquesne.

Musical Instruments 87

Special Piano Tuning, $2
Tuned, cleaned, polished by factory expert on orders this week. R. Long, Hiland 9601.

WILL sacrifice $800 player piano for $215, including rolls and bench; terms may be arranged. Can be seen evenings. Phone Atlantic 1402.

PORTABLE Victrola and records; nice for campers; very reasonable. Fairfax 0743.

Radio & Equipment 88

FOUR-TUBE radio set with complete accessories; will sell at bargain. Lehigh 4104-R.

Wearing Apparel 90

SAMPLE DRESSES, regularly $19.75, only $8.75. 1012 Diamond Bank Bldg.

Machinery & Tools 91

FAIRFIELD coal conveyor; good shape; discontinuing business; forced to sell cheap. Fisk 1198.

Automobiles For Sale 94

AUTO TIRES CO.
306 MARKET ST. COURT 4363.

Steelcote RUBBER AUTO ENAMEL HEADQUARTERS.

1927 BUICK ROADSTER
Master Super, only $895.00, 12 months old; perfect condition; good tires, extras; demonstration. Phone Glenshaw 446. Leave address or phone number.

1927 NASH sedan body; Chevrolet, Ford and Dodge coupe bodies; also parts for all makes of cars. OTTERMAN BROS., 225 Edgewood ave. Franklin 7214.

CADILLAC 57 touring; excellent condition; tires practically new; 2 extras; always driven by owner; price $175. Phone Hazel 1438.

1926 OVERLAND, practically new; less than 8,000 miles; good tires and paint, $350 to quick buyer. Lafayette 3341.

1925 FORD COUPE, $75
Car in very good condition. Fisk 2309-W.

1925 CHEVROLET sedan, good running condition, $65. See Mr. White, 519 Water court 0456.

DAVIS Big 6 sport touring; sell cheap, account of sickness. Franklin 7104-R.

1927 DODGE B sedan; excellent condition; 9,000 miles. 1130 Jancey st., Hiland 0419.

STEARNS-KNIGHT sed., mech. perfect; a new tires; good paint; $400. Lehigh 0550.

LATE 1927 Chevrolet sedan, first-class condition. Grant 1020.

Trucks & Tractors 95

PARTY buys 3½-ton Mack dump has 4 months' work in store; also 3½-ton White dump; both bargains. West View 1695-R.

3½-TON dump truck, good appearance, excellent mechanical performance, guaranteed; forced to sell cheap. Fisk 1198.

1925 FORD 1½-ton truck, perfect mechanical condition; $75.00; discontinuing business; ONLY $75.00. Fisk 1198.

Dogs, Cats, Etc. 100

$8 ESKIMO PUPS $8
Beautiful pups from good stock; must sell; will ship out of city. 6317 Frankstown ave., Open evenings.

WIRE HAIRED fox terrier, 15 mo. old, ped. and reg., healthy and gentle; no yard, must sacrifice. Valley 353.

RUSSIAN wolf hound, male, pedigreed. Call Mayflower 2663.

Legal Notices 107

MAURICE A. NERNBERG,
Attorney-at-Law,
805-808 Jones Law Bldg., Pittsburgh, Pa.
In the Court of Common Pleas of Allegheny County, Pennsylvania, ss: No. 124 April Term, 1928. Bessie I. Leonard vs. Elmer Leonard, in divorce a vinculo matrimonii: To Elmer Leonard, respondent: Take notice that above case is at issue and will be tried by said Court at the City-County Building, Pittsburgh, Pa., when called in its turn, or as soon thereafter as suits the convenience of the court.
MAURICE A. NERNBERG,
Attorney for Libellant.

W. R. SANDS, Attorney-at-Law,
No. 413 Fourth Avenue.
Notice is hereby given that ancillary letters of administration on the estate of Margaret D. Sands, deceased, late of Youngstown, O., have been granted to the undersigned, to whom all persons indebted to said estate are to make immediate payment, those having claims or demands against same will make them known without delay.
HELEN SANDS FERRY,
Administratrix,
5542 Hampton Avenue, Pittsburgh, Pa.

NOTICE is hereby given that ancillary letters of administration C. T. A. on the estate of Charles E. Corrigan, deceased, late of Sarasota, Fla., have been granted to the undersigned, to whom all persons indebted to said estate are to make immediate payment, those having claims or demands against same will make them known without delay.
ROBERT MUNROE III,
Administrator Ancillary C. T. A.
66 St. Nicholas Bldg., Pittsburgh, Pa.

GEORGE L. BUTLER, Attorney-at-Law,
No. 800 Jones Law Building.
Notice is hereby given that letters testamentary on the estate of Anton Urbanisk, deceased, late of Pittsburgh, Allegheny County, have been granted to the undersigned, to whom all persons indebted to said estate are to make immediate payment, those having claims or demands against same will make them known without delay.
FRANK URBANIAK, Executor.
80 Bassy street, Pittsburgh, Pa.

P. H. McCANCE,
E. P. GRIFFITHS,
Attorneys-at-Law,
435 Sixth ave., Pittsburgh, Pa.
Notice is hereby given that application has been made to the Public Service Commission of the Commonwealth of Pennsylvania, at M. C. 4413-1928, by Pittsburgh Railways Company, No. 435 Sixth ave., Pittsburgh, Pennsylvania, for a certificate of public convenience evidencing the commission's requisite approval of a contract between said company and the Commissioners of Allegheny county, providing for the erection of a traffic circle in the vicinity of Talbot ave., in the Borough of Rankin, Allegheny county.

A public hearing upon this application will be held in room on seventh floor of City-County Building, Pittsburgh, Pa., on Wednesday, June 13, 1928, at 8:30 a. m., standard time, when and where all persons in interest may appear and be heard, if they so desire.
P. H. McCANCE,
E. P. GRIFFITHS,
Solicitors for Applicant.

HARRY M. STEIN, Attorney-at-Law,
1207-8 Jones Law Bldg., Pittsburgh, Pa.
Clerk's notice of bankruptcy No. 14090 in bankruptcy. In the District Court of the United States for the Western District of Pennsylvania. Herbert H. Rosenthal, trading as The Lee-Burton Shoppe of Allegheny county, Pennsylvania, a bankrupt under the Act of Congress of July 1, 1898, having applied for a full discharge from all debts provable against his estate under said Act, notice is hereby given to all known creditors and other persons in interest, to appear before the said Court at Pittsburgh, in said District, on the 3rd day of July, 1928, at 10 o'clock in the forenoon, daylight saving time, to show cause, if any they have, why the prayer of the said petitioner should not be granted.
J. WOOD CLARK, Clerk.

JACOB FRANK, Attorney-at-Law,
Vandergrift Bldg., Pittsburgh, Pa.
In the Court of Common Pleas of Allegheny County, State of Pennsylvania, as: No. 1147 April Term, 1927. Fred F. Kuhs vs. Bessie R. Kuhs, in divorce a vinculo matrimonii: To Bessie R. Kuhs, respondent: You will please take notice that the above case has been put at issue and that testimony will be taken by the said court at the City-County Building, Pittsburgh, Pa., when it comes up in its regular turn on the trial list or as soon thereafter as suits the convenience of the Court, when and where you may attend if you see proper.
JACOB FRANK,
Attorney for Libellant.

THEODORE L. MORITZ,
Attorney-at-Law.
320 Bakewell Bldg., Pittsburgh, Pa.
Notice is hereby given that letters testamentary on the estate of Sophia F. Mahler, deceased, late of Pittsburgh, Allegheny county, have been granted to the undersigned, to whom all persons indebted to said estate are to make immediate payment, those having claims or demands against same will make them known without delay.
ALBERT J. MAHLER,
Executor.
2505 Cobden street, Pittsburgh Pa.

JOS. F. MAYHUGH, Attorney-at-Law,
816 Berger Bldg., Pittsburgh, Pa.
In the Court of Common Pleas of Allegheny County, Pennsylvania, as: No. 2240 January Term, 1928. Elvira Flick vs. Oscar Flick, in divorce a vinculo matrimonii: To Oscar Flick, respondent: The subpena and alias subpena in the above case having been returned non est inventus, you are hereby notified and required to appear in said Court on the first Monday of July, A. D. 1928, to answer the petition and libel filed in said case.
ROBERT H. BRAUN, Sheriff.

LEONARD K. GUILER, Attorney-at-Law,
First National Bank Bldg.
Notice is hereby given that letters testamentary on the estate of Harriet A. Carlin, deceased, late of Pittsburgh, Allegheny county, have been granted to the undersigned, to whom all persons indebted to said estate are to make immediate payment, those having claims or demands against same will make them known without delay.
DAVID NOBLE CARLIN,
Executor.
929 Heberton ave., Pittsburgh, Pa.

HARRY M. STEIN, Attorney-at-Law,
1207 Jones Law Bldg., Pittsburgh, Pa.
Notice is hereby given that letters of administration on the estate of Martha E. Fink, also known as Martha E. Finkelstein, deceased, late of Pittsburgh, Allegheny county, have been granted to the undersigned, to whom all persons indebted to said estate are to make immediate payment, those having claims or demands against same will make them known without delay.
HELEN S. JOSEPH,
Administratrix.
1300 Alton st., Pittsburgh, Pa.

MAURICE A. NERNBERG,
Attorney-at-Law.
505-508 Jones Law Bldg., Pittsburgh, Pa.
In the Court of Common Pleas of Allegheny County, Pennsylvania, as: No. 3038 January Term, 1928. Gertrude Colbert vs. Roy Colbert, in divorce a vinculo matrimonii: To Roy Colbert, respondent: Take notice that above case is at issue and will be tried by said court at the City-County Building, Pittsburgh, Pa., when called in its turn, or as soon thereafter as suits the convenience of the court.
MAURICE A. NERNBERG,
Attorney for Libellant.

WILLIAM L. JACOB, Attorney-at-Law,
436 Diamond street, Pittsburgh, Pa.
In the Court of Common Pleas of Allegheny County, Pennsylvania, ss: No. 898 April Term, 1928. John Czurko vs. Anna Czurko, in divorce a vinculo matrimonii: To Anna Czurko, respondent: The subpena and alias subpena in the above case having been returned non est inventus, you are hereby notified and required to appear in said Court on the first Monday of July, A. D. 1928, to answer the petition and libel filed in said case.
ROBERT H. BRAUN, Sheriff.

ANDREW FISHER, Attorney-at-Law,
St. Nicholas Bldg.
Notice is hereby given that letters of administration on the estate of Louisa Schiller, deceased, late of Millvale borough, Allegheny county, have been granted to the undersigned, to whom all persons indebted to said estate are to make immediate payment, those having claims or demands against same will make them known without delay.
FRANK SCHILLER,
Administrator
804 Stanton ave., Millvale borough, Pa.

GEORGE E. FLACCUS, Attorney-at-Law,
1006 Berger Bldg., Pittsburgh, Pa.
Notice is hereby given that letters testamentary on the estate of L. Adolph Courtney, deceased, late of Ben Avon Borough, Allegheny county, have been granted to the undersigned, to whom all persons indebted to said estate are to make immediate payment, those having claims or demands against same will make them known without delay.
GEORGE E. FLACCUS, Executor,
1006 Berger Building, Pittsburgh, Pa.

C. G. LANE, JR., Attorney-at-Law,
Park Building, Pittsburgh, Pa.
Notice is hereby given that letters of administration on the estate of Edward F. Leonard, deceased, late of Allegheny county, have been granted to the undersigned, to whom all persons indebted to said estate are to make immediate payment, those having claims or demands against same will make them known without delay.
CECIL G. LEONARD, Administrator.
172 Junius street, Pittsburgh, Pa.

NOTICE is hereby given that letters testamentary on the estate of Frank A. Wilson, deceased, late of Pittsburgh, Allegheny county, have been granted to the undersigned, to whom all persons indebted to said estate are to make immediate payment, those having claims or demands against same will make them known without delay.
THE COMMONWEALTH TRUST COMPANY OF PITTSBURGH,
Executor.
312 Fourth avenue, Pittsburgh, Pa.

V. L. BARBOR, Attorney-at-Law,
1516 Berger Bldg.
Notice is hereby given that letter testamentary on the estate of Lucinda Mowery, deceased, late of Wilmerding, Allegheny county, have been granted to the undersigned, to whom all persons indebted to said estate are to make immediate payment, those having claims or demands against same will make them known without delay.
JOHN M. MOWERY, Executor,
524 Wallace ave., Wilmerding, Pa.

Official—Pittsburgh 111

NO. 300.

Authorizing the Directing Officers of the several Departments to grant leave of absence to certain City employes on the 30th day of May, known as "Memorial Day," and on the 11th day of November, known as "Armistice Day," in each year, and fixing the conditions thereof.

Section 1. Be it ordained and enacted by the City of Pittsburgh, in Council assembled, and it is hereby ordained and enacted by the authority of the same, that the Directing Officers of the several Departments of the City of Pittsburgh are hereby authorized to grant leave of absence to such number of employes of their respective Departments as they may determine may be granted such leave without detriment to the service in which such employes are engaged, for the purpose of participating in the ceremonies of Memorial Day on May 30th of each year, and Armistice Day on November 11th of each year, or whatever day is provided by the laws of the State of Pennsylvania to be observed as the holiday for Memorial Day and Armistice Day, respectively.

Section 2. The leaves of absence herein provided for shall be granted under the following conditions:—

(a) That the employes shall be a member of one or more of the following organizations:—
Grand Army of the Republic,
Union Veterans' League,
United Spanish War Veterans,
Veterans of Foreign Wars,
Disabled American Veterans,
American Legion,
Naval Reserve Force, or
National Guard of Pennsylvania.

(b) That said leave of absence shall cover such time as the Directing Officer may determine as reasonably necessary for full participation in the ceremonies;

(c) That said employes receiving such leave of absence shall receive their usual compensation for the time of such leave of absence, whether paid upon a monthly or per diem basis;

(d) The Directing Officers may withhold compensation as provided for in paragraph (c) whenever they become possessed of information which leads them to believe that the employes receiving said leave of absence have failed or refused to participate in the ceremonies of celebration as herein provided for.

Section 3. That any Ordinance or part of Ordinance conflicting with the provisions of this Ordinance be and the same is hereby repealed, so far as the same affects this Ordinance.

Passed in Council May 21, 1928.
Approved May 26, 1928.
CHARLES H. KLINE, Mayor.
Recorded in O. B. Vol. 40, page 123.

NO. 301.

AN ORDINANCE—Authorizing the proper officers of the City of Pittsburgh to purchase from John L. Branch certain lots or pieces of ground situate in the Fifth Ward of the City of Pittsburgh, for the sum of $4,250.00, and providing for the payment of same.

Section 1. Be it ordained and enacted by the City of Pittsburgh, in Council assembled, and it is hereby ordained and enacted by the authority of the same, That the proper officers of the City of Pittsburgh shall be and they are hereby authorized and directed to purchase from John L. Branch,

ALL Those certain lots or pieces of ground situate in the Fifth Ward, Pittsburgh, Allegheny County, Pennsylvania, being Lots Nos. 27 and 28 in Williams Land Company's Plan, Plan Book Volume 9, Page 174, bounded and described as follows:

BEGINNING on the west side of Junilla Street at a point 69.42 feet south of Humber Alley; thence extending southwardly 49.89 feet to lot No. 29 in said plan; thence westwardly 100 feet to a point; thence northwardly 38.42 feet to a point; thence eastwardly 100 feet, more or less, to Junilla Street, place of beginning.

Section 2. Upon delivery by the said John L. Branch to the City of Pittsburgh of a Deed containing title to said above described lots, free and clear of all encumberances, and subject to the approval of the City Solicitor, the Mayor shall be and he is hereby authorized and directed to issue and the City Controller countersign a warrant in favor of John L. Branch in the sum of $4,250.00, and charge the same to Code Account No. 42.

Section 3. That any Ordinance or part of Ordinance conflicting with the provisions of this Ordinance be and the same is hereby repealed, so far as the same affects this Ordinance.

Passed in Council May 21, 1928.
Approved May 26, 1928.
CHARLES H. KLINE, Mayor.
Recorded in O. B. Vol. 40, page 123.

NO. 302.

AN ORDINANCE—Creating the position Chauffeur in the City Clerk's Office, and fixing the salary therefor.

Section 1. Be it ordained and enacted by the City of Pittsburgh, in Council assembled, and it is hereby ordained and enacted by the authority of the same, That from and after the passage and approval of this Ordinance, there is hereby created the position of Chauffeur in the Office of the City Clerk at the salary of $1,920.00 per annum, payable from the Code Account for salaries in said office.

Section 2. That any Ordinance or part of Ordinance conflicting with the provisions of this Ordinance be and the same is hereby repealed, so far as the same affects this Ordinance.

Passed in Council May 21, 1928.
Approved May 26, 1928.
CHARLES H. KLINE, Mayor.
Recorded in O. B. Vol. 40, page 124.

NO. 303.

AN ORDINANCE — Regulating cosmetic, physical culture, therapeutic parlors and schools, providing for inspection and licensing thereof and licensing of operators and owners therein, and providing for violations thereof.

Section 1. Be it ordained and enacted by the City of Pittsburgh, in Council assembled, and it is hereby ordained and enacted by the authority of the same. That it shall be unlawful for any person, firm or corporation owning, controlling, leasing, acting as agent for, conducting, operating or managing any cosmetic, physical culture, therapeutic parlor or school in the City of Pittsburgh, to conduct or operate the same or cause or permit the same to be conducted or operated without first applying to and receiving from the Department of Public Health a license as herein provided.

Section 2. For the purpose of this Ordinance, a cosmetic, physical culture, therapeutic establishment or school is herewith defined to mean any building, room, place, establishment where any hairdressing, beauty culture, manicuring and facial massage is carried on or taught, or where physical culture, electric, hermic or other physical, therapeutic or cosmetic treatments are given by employes outside of a regularly licensed hospital or dispensary. No provision of this Ordinance shall be applicable to barbers or barber shop owners.

Section 3. Every applicant for such license shall file with the Department of Public Health a written application, which shall state the name and residence of the applicant, the street and number where such business or school shall be conducted, the character of business to be conducted and such other information as the Department of Health may require.

Section 4. The Department of Public Health shall thereupon cause the matters set forth in such application to be investigated, including the sanitary conditions of the place proposed to be operated.

Section 5. If such application be approved, a license shall be granted by the Director of the Department of Public Health provided the applicant shall first exhibit to him a receipt from the City Treasurer of the inspection fee hereinafter fixed, and, provided further that such license may be suspended or revoked upon the conviction of the holder thereof or his employe or agent of a violation of this Ordinance or any law of the State of Pennsylvania.

Section 6. The annual owner's license fee shall be Five ($5.00) Dollars for each establishment employing not more than two persons, and One ($1.00) Dollar for each additional person employed in such establishments.

The number of employes shall be computed on the average daily number of persons employed during the preceding calendar year and shall be inclusive of the manager or proprietor and exclusive of the cashier and office employes.

All licenses shall expire on the Thirty-first day of December of the year in which they were granted.

Section 7. Every operator engaged in the business or school referred to in Section 1 hereof shall first, before being permitted to do so, file with the Department of Public Health a written application stating the applicant's name and residence and such other information as the Department of Public Health may require.

Every operator, before being granted a license, shall file with the Director of the Department of Public Health a Certificate signed by a qualified physician, licensed in the State of Pennsylvania, and also a receipt from the City Treasurer showing the payment of a fee of Two ($2.00) Dollars for the current year or part thereof. Such license shall be granted only after investigation by the Department of Public Health of the matters set forth in such application and also only for such parlor or school as shall comply with the terms of this Ordinance, and which shall be licensed as herein provided for.

Such operator's license shall expire on the Thirty-first day of December of the year in which same is granted.

Section 8. All licenses herein provided for shall be renewed on or before the Fifteenth day of December of each year, provided the same be approved by the Director of the Department of Public Health and upon payment of the fees herein provided for.

Section 9. No person shall work as an apprentice in such beauty parlor or school without first making application therefore to the Department of Public Health, stating the name and residence of the applicant and location of the parlor or school, and any other information required by the Department of Public Health. Such apprentice must pass the physical examination required in Section 6, and shall be not less than sixteen years of age. No fee shall be paid by such apprentice, but the permit shall be subject to suspension or revocation as provided for in Section 4.

Every apprentice must work under the direct supervision of the licensed operator and will not be eligible for an operator's license until after six months' training and experience in a licensed cosmetic, physical culture, therapeutic establishment or school.

Section 10. (a) No operator or apprentice shall give a general body massage to a person of the opposite sex.

(b) All cosmetic, physical culture, therapeutic parlors and schools shall keep their tools, appliances and equipment in a sanitary condition including proper sterilization.

(c) The use of styptic pencils, alum blocks or other solid styptics is prohibited for stopping the flow of blood.

(d) No person affected with any disease of the skin or scalp shall have his or her hair cut or face treated in any such parlor or school.

(e) No person shall work in any such parlor or school who is physically unfit.

Section 11. All rooms used for such business or school shall be separate and apart from any residence therein, used as a dormitory or place wherein meals are cooked and served.

Section 12. Separate plumbing shall be installed so that such parlor or school shall be sanitary.

Section 13. Every parlor and school conducted and operated under this Ordinance shall keep a printed copy of the Ordinance posted in a conspicuous place therein. There shall also be posted in a conspicuous place therein the license and permit provided for herein.

Section 14. Any person violating the provisions of this Ordinance shall, upon conviction thereof before any Alderman or Police Magistrate of the City of Pittsburgh, be sentenced to pay a fine of not less than Ten ($10.00) Dollars and not more than Fifty ($50.00) Dollars, and in default of the payment thereof shall be sentenced to the Allegheny County Jail for a term not to exceed Thirty (30) days.

Section 15. That any Ordinance or part of Ordinance conflicting with the provisions of this Ordinance be and the same is hereby repealed, so far as the same affects this Ordinance.

Passed in Council May 21, 1928.
Approved May 26, 1928.
CHARLES H. KLINE, Mayor.
Recorded in O. B. Vol. 40, page 125.

NO. 304.

AN ORDINANCE—Amending Section 20 of an Ordinance entitled, "An Ordinance regulating the construction, arrangement, alteration, repair, equipment and operation of elevators, in the City of Pittsburgh; providing for the remedying of dangerous and unsafe conditions in and about elevators; providing for the issuance, refusal and revocal of permits for the construction, arrangement, maintenance, alteration, repair, equipment and operation of elevators in the City of Pittsburgh; providing for the remedying of dangerous and unsafe conditions in and about elevators; providing for the issuance, refusal and revocal of permits for the construction, arrangement, maintenance, alteration, repair, equipment and operation of elevators; providing for the inspection of all elevators in the City of Pittsburgh and defining for the purpose hereof all elevators and elevator machinery by classification according to use and power provided; and providing penalties for the violation of the provisions hereof," approved June 9, 1917, recorded in Ordinance Book Volume 28, Page 531.

Section 1. Be it ordained and enacted by the City of Pittsburgh, in Council assembled, and it is hereby ordained and enacted by the authority of the same, That Section 20 of an Ordinance entitled, "An Ordinance regulating the construction, arrangement, alteration, repair, equipment and operation of elevators in the City of Pittsburgh; providing for the remedying of dangerous and unsafe conditions in and about elevators; providing for the issuance, refusal and revocal of permits for the construction, arrangement, maintenance, alteration, repair, equipment and operation of elevators; providing for the inspection of all elevators in the City of Pittsburgh and defining for the purpose hereof all elevators and elevator machinery by classification according to use and power provided, and providing penalties for the violation of the provisions hereof," approved June 9, 1917, be and the same is hereby amended to read as follows:

Section 20. Thoroughfares shall not be allowed at all through shaftways of Class A elevators, provided, however, space for machinery and storage of all kinds may be provided below said shaftways; and provided further in such cases the pit construction shall be of ample strength and adequately supported to withstand, without injury, the impact of the car with rated load or the impact of the counterweight when either is descending at maximum speed or at governor tripping speed. The under clearance and pit depths of such elevators shall be as required for other elevator pits. Counterweights of such elevators shall be provided with safeties. There shall be installed a secondary or auxiliary device designed to stop the car, which device shall have been approved by the Bureau of Building Inspection of the Department of Public Safety of the City of Pittsburgh. The thoroughfares through the shaftways of freight elevators shall be protected by gates or doors not less than five feet six inches high which shall automatically close when the elevator leaves the thoroughfare landing and remain closed at all times when the elevator is away from the landing. Such elevator shaftway shall not be used as a thoroughfare except when the elevator is at the landing.

Section 2. That any Ordinance or part of Ordinance conflicting with the provisions of this Ordinance be and the same is hereby repealed, so far as the same affects this Ordinance.

Passed in Council May 21, 1928.
Approved May 26, 1928.
CHARLES H. KLINE, Mayor.
Recorded in O. B. Vol. 40, page 127.

NO. 305.

AN ORDINANCE—Granting unto S. Strunz and Sons, Inc., its successors and assigns, the right to construct, maintain and use a manhole and conduits under and across South Eighth street for the purpose of transmitting sodium silicate, caustic soda and vegetable oils from existing railroad siding on South Eighth street to the property of S. Strunz and Sons, Inc., Seventeenth Ward, Pittsburgh, Pa.

Section 1. Be it ordained and enacted by the City of Pittsburgh, in Council assembled, and it is hereby ordained and enacted by the authority of the same, That S. Strunz and Sons, Inc., its successors and assigns be and are hereby given the right and authority at its own cost and expense to construct, maintain and use a manhole and two conduits, one 3" and one 4", under and across South Eighth street for a distance of 32.7'; manhole to be constructed under present side track, said manhole and conduits located 39' north of Cabot way, for the purpose of transmitting sodium silicate, caustic soda and vegetable oils from tank cars to the property of S. Strunz and Sons, Inc.

SAID MANHOLE and conduits shall be constructed in accordance with the provisions of this ordinance and in accordance with the plan hereto attached and identified as Accession No. B-329, Folder "B," in the files of the Division of Public Utilities, Bureau of Highways and Sewers, Department of Public Works, entitled, "Proposed manhole and conduits under and across South Eighth street for the S. Strunz and Sons, Inc., Seventeenth Ward, Pittsburgh, Pa.

Section 2. The said Company prior to beginning the construction of said manhole and conduits, shall submit to the Director of the Department of Public Works of the said City a complete set of plans showing the location and all details for the construction of said manhole and conduits, and said plans and the construction of said manhole and conduits shall be subject to the approval and supervision of said Director.

Section 3. The rights and privileges herein granted shall be subject and subordinate to the rights of the City of Pittsburgh and its powers over City of Pittsburgh relating thereto, and to the provisions of any general Ordinance which may hereafter be passed, relating to the construction, maintenance and use of manhole and conduits in city streets and compensation for same.

Section 4. The said grantee shall bear the full cost and expense of the repaving and repair of the street pavement damaged, repair of sewers, water lines and other surface and sub-surface structures which may in any way be damaged or disturbed by reason of the construction maintenance and use of said manhole and conduits. All of the said work, including the repaving of the street damaged, shall be done in the manner and at such times as the Director may order, and shall be subject to his approval and supervision.

Section 5. The rights and privileges granted by this Ordinance are granted upon the express condition that the City of Pittsburgh, without liability, reserves the right to cause the removal of the said manhole and conduits, upon giving thirty (30) days notice through the proper officers pursuant to Resolution or Ordinance of Council, to the said S. Strunz and Sons, Inc., its successors and assigns, to that effect; and that the said grantee when so notified, shall at the expiration of the said thirty days, forthwith, remove the said manhole and conduits and replace the street to its original condition, at its own cost and expense.

Section 6. The said grantee shall assume any liability of the City of Pittsburgh for damages to persons or property, including the street and sub-surface structures therein, by reason of the construction, maintenance and use of the said manhole and conduits, and it is a condition of this grant that the City of Pittsburgh assumes no liability either persons or property on account of this grant.

Section 7. The foregoing rights and privileges are granted subject to the following condition, to-wit: This Ordinance shall become null and void unless within thirty (30) days after its passage and approval, S. Strunz and Sons, Inc., shall file with the City Controller its Certificate of Acceptance of the provisions thereof, said Certificate to be executed by the said S. Strunz and Sons, Inc., with its corporate seal attached.

Section 8. That any Ordinance or part of Ordinance conflicting with the provisions of this Ordinance be and the same is hereby repealed, so far as the same affects this Ordinance.

Passed in Council May 21, 1928.
Approved May 26, 1928.
CHARLES H. KLINE, Mayor.
Recorded in O. B. Vol. 40, page 128.

NO. 306.

AN ORDINANCE — Authorizing and directing the Mayor and the Director of the Department of Supplies to advertise for proposals and to award a contract or contracts for the printing of the Contract for Construction and Standards, Bureau of Engineering, Department of Public Works, and authorizing the setting aside of the sum of Two Thousand ($2,000.00) Dollars from Code Account 42, for the payment of the costs thereof.

Section 1. Be it ordained and enacted by the City of Pittsburgh, in Council assembled, and it is hereby ordained and enacted by the authority of the same, That the Mayor and the Director of the Department of Supplies shall be and they are hereby authorized, empowered and directed to advertise for proposals and to award a contract or contracts to the lowest responsible bidder or bidders for the printing of the Contract for Construction and Standards, Bureau of Engineering, Department of Public Works and to enter into a contract or contracts with the successful bidder or bidders for the performance of the work in accordance with the laws and ordinances governing said City.

Section 2. That the sum of Two Thousand ($2,000.00) Dollars, or so much thereof as may be necessary, shall be and is hereby set apart and appropriated from Code Account No. 42, and the Mayor and the City Controller are hereby authorized and directed to respectively issue and countersign warrants drawn on said fund for the payment of the costs of said work.

Section 3. That any Ordinance or part of Ordinance conflicting with the provisions of this Ordinance be and the same is hereby repealed, so far as the same affects this Ordinance.

Passed in Council May 21, 1928.
Approved May 26, 1928.
CHARLES H. KLINE, Mayor.
Recorded in O. B. Vol. 40, page 130.

NO. 307.

AN ORDINANCE—Providing for the letting of a contract or contracts for the purchase of six (6) Auto Trucks for the Bureau of Highways and Sewers, Department of Public Works, and providing for the payment thereof.

Section 1. Be it ordained and enacted by the City of Pittsburgh, in Council assembled, and it is hereby ordained and enacted by the authority of the same, That the Mayor and the Director of the Department of Supplies shall be and they are hereby authorized, empowered and directed to advertise for proposals and to award a contract or contracts to the lowest responsible bidder or bidders for the furnishing of six (6) Auto Trucks for the Bureau of Highways and Sewers, Department of Public Works, at a cost not to exceed the sum of Twelve Hundred ($1,200) Dollars each or a total of Seventy-two Hundred ($7,200.00) Dollars, in accordance with an Act of Assembly entitled, "An Act for the government of cities of the Second Class," approved the 7th day of March, A. D. 1901, and the various supplements and amendments thereto and the ordinances of City Council in such cases made and provided, same to be chargeable to and payable from Code Account No. 1609-F, Special Equipment, Cleaning Highways.

Section 2. That any Ordinance or part of Ordinance conflicting with the provisions of this Ordinance be and the same is hereby repealed, so far as the same affects this Ordinance.

Passed in Council May 21, 1928.
Approved May 26, 1928.
CHARLES H. KLINE, Mayor.
Recorded in O. B. Vol. 40, page 131.

NO. 308.

AN ORDINANCE—Authorizing and directing the grading to a width of 54 feet, paving and curbing of Irvine street, from Greenfield avenue to a point 170.21 feet north of the northerly line of Hazelwood avenue, including the laying and relaying of sewers and the paving of the railway area and providing that the costs, damages and expenses of the same be assessed against and collected from property specially benefited thereby.

Section 1. Be it ordained and enacted by the City of Pittsburgh, in Council assembled, and it is hereby ordained and enacted by the authority of the same, That Irvine street from Greenfield avenue to a point 170.21 feet north of the northerly line of Hazelwood avenue be graded to a width of 54 feet, paved and curbed and the sewers laid and relaid and the railways area paved.

Section 2. The Mayor and the Director of the Department of Public Works are hereby authorized and directed to advertise, in accordance with the Acts of Assembly of the Commonwealth of Pennsylvania and the Ordinances of the City of Pittsburgh relating thereto and regulating the same, for proposals for the grading to a width of 54 feet, paving and curbing of said Irvine street, between said points, including the laying and relaying of sewers and paving of the railways area; the contract or contracts therefor to be let in the manner directed by the said Acts of Assembly and Ordinances; and the contract price or contract prices, if let in separate contracts, not to exceed the total sum of Two Hundred and Eighty Thousand ($280,000.00) Dollars, which is the estimate of the whole costs as furnished by the Department of Public Works.

Section 3. The costs, damages and expenses of the same shall be assessed against and collected from properties specially benefited thereby, in accordance with the provisions of the Acts of Assembly of the Commonwealth of Pennsylvania relating thereto and regulating the same.

Section 4. That any Ordinance or part of Ordinance conflicting with the provisions of this Ordinance be and the same is hereby repealed, so far as the same affects this Ordinance.

Passed in Council May 21, 1928.
Approved May 26, 1928.
CHARLES H. KLINE, Mayor.
Recorded in O. B. Vol. 40, page 131.

NO. 309.

AN ORDINANCE—Locating Bellefield Street at a width of 94.0 feet between Forbes street and Fifth avenue, in the Fourth Ward of the City of Pittsburgh, by revising the lines thereof and including Bellefield Street, a street having a width of 60.0 feet, so that the street as located shall be included within the street lines as hereinafter described.

Section 1. Be it ordained and enacted by the City of Pittsburgh, in Council assembled, and it is hereby ordained and enacted by the authority of the same, That Bellefield Street, between Forbes Street and Fifth Avenue, in the Fourth Ward of the City of Pittsburgh, shall be located at a width of 94.0 feet by revising the lines thereof and including Bellefield Street, as at present opened to a width of 60.0 feet, so that the street as located shall be included within the following described street lines:

THE EASTERLY line shall be parallel to and at a perpendicular distance of 6.0 feet eastwardly from the easterly line of Bellefield as now opened to a width of 60.0 feet.

THE WESTERLY line shall be parallel to and at a perpendicular distance of 28.0 feet westwardly from the westerly line of Bellefield Street as now opened to a width of 60.0 feet.

Section 2. That any Ordinance or part of Ordinance conflicting with the provisions of this Ordinance be and the same is hereby repealed, so far as the same affects this Ordinance.

Passed in Council May 21, 1928.
Approved May 26, 1928.
CHARLES H. KLINE, Mayor.
Recorded in O. B. Vol. 40, page 132.

NO. 310.

AN ORDINANCE—Authorizing and directing the construction of a Public Sewer on the northwest sidewalk and roadway of Elliott street, from a point about 20 feet northeast of Balfour street, to the existing sewer on Elliott street and providing for the letting of a contract therefor. And providing that the costs,

Official—Pittsburgh 111

NO. 321.

AN ORDINANCE—Authorizing and directing the Mayor and the Director of the Department of Public Works to advertise for proposals and to award a contract or contracts for making certain repairs to the following bridges. Baum Boulevard Bridge over Pittsburgh Junction Railroad, Baum Boulevard Bridge over Pennsylvania Railroad, Hetha Run Bridge over Heths Run, Lang Avenue Bridge over Pennsylvania Railroad, Herron Avenue Bridge over Baltimore and Ohio Railroad, Shady Avenue Bridge over Pennsylvania Railroad, South Highland Avenue Bridge over Pennsylvania Railroad, West Carson Street Bridge over Saw Mill Run and Meadow Street Bridge over Negley Run, and providing for the payment of the costs thereof.

SECTION 1. Be it ordained and enacted by the City of Pittsburgh, in Council assembled, and it is hereby ordained and enacted by the authority of the same. That the Mayor and the Director of the Department of Public Works shall be and they are hereby authorized and directed to advertise for proposals and to award a contract or contracts to the lowest responsible bidder or bidders for making repairs to the following bridges, and to enter into a contract or contracts with the successful bidder or bidders for the performance of the work in accordance with the laws and ordinances governing the said City.

Baum Boulevard Bridge over Pittsburgh Junction Railroad.

Baum Boulevard Bridge over Pennsylvania Railroad.

Heths Run Bridge over Heths Run.

Lang Avenue Bridge over Pennsylvania Railroad.

Herron Avenue Bridge over Baltimore and Ohio Railroad.

Shady Avenue Bridge over Pennsylvania Railroad.

South Highland Avenue Bridge over Pennsylvania Railroad.

West Carson Street Bridge over Saw Mill Run.

Meadow Street Bridge over Negley Run.

SECTION 2. That for the payment of the costs thereof, the sum of Thirty-two Thousand ($32,000.00) Dollars, or so much thereof as may be necessary, shall be and the same is hereby set aside and appropriated from Code Account No. 1569-E, Repair Schedule, Bureau of Bridges and Structures; and the Mayor be and he is hereby authorized and directed to issue, and the City Controller to countersign, warrants drawn on the said funds in payment of the costs of said work.

SECTION 3. That any Ordinance or part of Ordinance conflicting with the provisions of this Ordinance be and the same is hereby repealed, so far as the same affects this Ordinance.

Passed in Council May 28, 1928.
Approved June 1, 1928.
CHARLES H. KLINE, Mayor.
Recorded in O. B., Vol. 40, page 142.

NO. 322.

AN ORDINANCE—Setting aside and appropriating the sum of Five Thousand Nine Hundred ($5,900.00) Dollars from Code Account No. 42 Contingent Fund for the purpose of paying the cost of the City's share of making repairs to the City-County Building.

SECTION 1. Be it ordained and enacted by the City of Pittsburgh, in Council assembled, and it is hereby ordained and enacted by the authority of the same. That the Controller be and he is hereby authorized and directed to set aside and appropriate the sum of Five Thousand Nine Hundred ($5,900.00) Dollars from Code Account No. 42 Contingent Fund for the purpose of paying the cost of the City's share for making certain repairs to the City-County Building; and that the Mayor and the Director of the Department of Public Works be and they are hereby authorized and directed to advertise for proposals and to award contract or contracts to the lowest responsible bidder or bidders for the making of certain repairs to the City-County Building, and to award contract or contracts to the lowest responsible bidder or bidders for the performance of the above said work in accordance with the laws and ordinance governing said City.

SECTION 2. That for the payment of the cost of the above said work, the sum of Five Thousand Nine Hundred ($5,900.00) Dollars or as much thereof as may be necessary, shall be and the same is hereby set aside and appropriated from Code Account No. 42 Contingent Fund, and that the Mayor and the City Controller be and they are hereby authorized respectively to issue and countersign warrants drawn on said fund for the payment of the cost of said work.

SECTION 3. That any Ordinance or part of Ordinance conflicting with the provisions of this Ordinance be and the same is hereby repealed, so far as the same affects this Ordinance.

Passed in Council May 28, 1928.
Approved June 1, 1928.
CHARLES H. KLINE, Mayor.
Recorded in O. B., Vol. 40, page 143.

NO. 323.

AN ORDINANCE—Providing for the letting of a contract or contracts for repairs and alterations to the belfry in No. 44 Engine House, Bureau of Fire, Franklin and Manhattan Streets, North Side.

SECTION 1. Be it ordained and enacted by the City of Pittsburgh, in Council assembled, and it is hereby ordained and enacted by the authority of the same. That the Mayor and the Director of the Department of Public Safety shall be and they are hereby authorized, empowered and directed to advertise for proposals and let a contract or contracts to the lowest responsible bidder or bidders for repairs and alterations to the belfry in No. 44 Engine House, Bureau of Fire, Franklin and Manhattan Streets, North Side, in accordance with an Act of Assembly entitled, "An Act for the government of cities of the Second Class," approved the 7th day of March, A. D., 1901, and the various supplements and amendments thereto and the ordinances of City Council in such cases made and provided, the cost thereof not to exceed the sum of $2,000.00, and to be charged to Code Account No. 42, Contingent Fund, for Special Repairs and Alterations, Belfry, No. 44 Engine House, Bureau of Fire.

SECTION 2. That any Ordinance or part of Ordinance conflicting with the provisions of this Ordinance be and the same is hereby repealed, so far as the same affects this Ordinance.

Passed in Council May 28, 1928.
Approved June 1, 1928.
CHARLES H. KLINE, Mayor.
Recorded in O. B., Vol. 40, page 144.

NO. 324.

AN ORDINANCE—Providing for the letting of a contract for One Automobile for the Bureau of Building Inspection.

SECTION 1. Be it ordained and enacted by the City of Pittsburgh, in Council assembled, and it is hereby ordained and enacted by the authority of the same. That the Mayor and Director of the Department of Supplies shall be and they are hereby authorized, empowered and directed to advertise for proposals and let a contract to the lowest responsible bidder or bidders for furnishing One Automobile for the Bureau of Building Inspection, in accordance with a Act of Assembly entitled, "An Act for the government of cities of the Second Class," approved the 7th day of March, A. D., 1901, and the various supplements and amendments thereto and the ordinances of City Council in such cases made and provided, the cost thereof not to exceed the sum of $600.00, and to be charged to Code Account No. 1486, Item F, Equipment, Bureau of Building Inspection.

SECTION 2. That any Ordinance or part of Ordinance conflicting with the provisions of this Ordinance be and the same is hereby repealed, so far as the same affects this Ordinance.

Passed in Council May 28, 1928.
Approved June 1, 1928.
CHARLES H. KLINE, Mayor.
Recorded in O. B., Vol. 40, page 145.

NO. 325.

AN ORDINANCE—Providing for the letting of a contract or contracts for the furnishing of One (1) Auto Truck for the General Office, Department of Public Safety, and providing for the payment thereof.

SECTION 1. Be it ordained and enacted by the City of Pittsburgh, in Council assembled, and it is hereby ordained and enacted by the authority of the same. That the Mayor and the Director of the Department of Supplies shall be and they are hereby authorized, empowered and directed to advertise for proposals and to award a contract to the lowest responsible bidder or bidders for the furnishing of One (1) Auto Truck for the General Office, Department of Public Safety, at a cost not to exceed the sum of One Thousand ($1,000.00) Dollars, in accordance with an Act of Assembly entitled, "An Act for the government of cities of the Second Class," approved the 7th day of March, A. D., 1901, and the various supplements and amendments thereto and the ordinances of City Council in such cases made and provided, same to be chargeable to and payable from Code Account No. 1458.

SECTION 2. That any Ordinance or part of Ordinance conflicting with the provisions of this Ordinance be and the same is hereby repealed, so far as the same affects this Ordinance.

Passed in Council May 28, 1928.
Approved June 1, 1928.
Recorded in O. B., Vol. 40, page 145.

Official—County 112

ALLEGHENY COUNTY, PA.
DEPARTMENT OF PUBLIC WORKS,
Pittsburgh, Pa., May 19th, 1928.

Separate and sealed proposals will be received at the office of the County Controller of Allegheny County until 10:00 o'clock a. m., (Eastern Standard Time), Wednesday, June 6th, 1928, and will be opened by the County Commissioners for the following improvement.

CONSTRUCTION OF WOOD POST BARRIERS.

CONTRACT NO. 16—For the furnishing and erection of Wood Post Barriers in Road Bureau Maintenance Division No. 4, approximately 30,000 feet in length.

Specifications, Form of Contract, Instructions to Bidders, Proposal and Blue Print Copies of Letting Plans may be viewed at the office of the Commissioners of Allegheny County.

Copies of the above data for use of bidders will be furnished upon application to the Contract Clerk in the Department of Public Works of Allegheny County, Room 104, 519 Smithfield street, Pittsburgh, Pa. Deposits in the amount of $5.00 each will be required for each set of blueprint copies of the letting plans and specifications. Receipts for said deposits will be given and the money refunded upon return of the plans and specifications in good condition and without marking within 10 days of the date bids are opened.

Proposals must be accompanied by a certified check for the amount fixed in the "Instructions to Bidders" as evidence that the bidder will accept and carry out the conditions of the contract in case of award.

The County Commissioners reserve the right to reject any or all bids.

ROBERT G. WOODSIDE,
County Controller,
Allegheny County

Official—Miscellaneous 113

U. S. ENGINEER OFFICE, P. O. Box 72, Louisville, Ky.—Sealed bids will be received until 2 p. m., July 2, 1928, and then publicly opened, for furnishing and delivering spare mitering lock gates. Further information on application.

Sunday Hours AT Want Ad Corner

The Sun-Telegraph Want Ad Corner, Fifth and Market, is open every Sunday from 8 A. M. to 11 P. M. to give you service. Courteous, efficient Want Ad-takers are in attendance to give you any assistance you may require. You may phone your ad or bring it personally to the counter.

Call GRANT 5400

Ask for An Ad-Taker.

To Miss Safety,
Care of the Pittsburgh Sun-Telegraph.
I hereby apply for membership in the

JUST KIDS SAFETY CLUB
THE SUN-TELEGRAPH

Date.....
Name.....
Address.....
Town.....
Age.....
Indorsed by (Parent or Other Adult).....

PLEDGE
I promise to:
"Remember to Look Up and Down Before I Cross the Street."

BARNEY GOOGLE AND SPARK PLUG — Skookum Chuck Gets the Air

OKMNX
JOHN ESCH
WE'RE 20,000,000 STRONG
TOM HUGHES
RUSH HOLLAND
E.M. WHARTON
A.S. CAIN
LESTER AYER
BLAKE COOK
BILL HENDRICH
LOUIE FORMAN
JOHN GORMAN
JOHN P. SULLIVAN
J.H. O'BRIEN
JOHN MALLEY
W.C. ROBERTSON
JACK R. BURKE
G. PHILIP MAGGIONI
ED J. MURPHY
JOHN TENER
JOE FANNING
FRED HARPER
BRUCE CAMPBELL
WILLIAM M. ABBOTT
MARTIN CUNNINGHAM
JOHN COSE
J.U. BLACKSHAW
HARRY TAYLOR
JOE SKIRBOLL
DOC AINSWORTH
SOL LESSER
AARON SAPIRO
BELIEVE ME, SKOOKUM CHUCK. THE GUY THAT GAVE YOU TO ME WAS NO SAP - HE MADE ME A PRESENT AND GOT YOU OFF HIS HANDS AT THE SAME TIME -
YOU'RE A PEST WITH YOUR ENDLESS BA-A-ING AND IM GONNA PUT IT TO A STOP RIGHT NOW!
I'LL GIVE YOU A LIFT, BUT I CAN'T HAVE THAT THERE GOAT IN THE CAR
THAT'S OKMNX, BROTHER - IM GIVING THAT GOAT THE AIR -
BA AA
AFTER HOOFING IT SEVEN MILES TO LOSE THAT GOAT, THIS RIDE FEELS SWELL -
OH WELL IT WAS WORTH IT -
© 1928, by King Features Syndicate, Inc., Great Britain rights reserved
DEBECK 6-4

PETTING PATTY — Plenty of Playmates

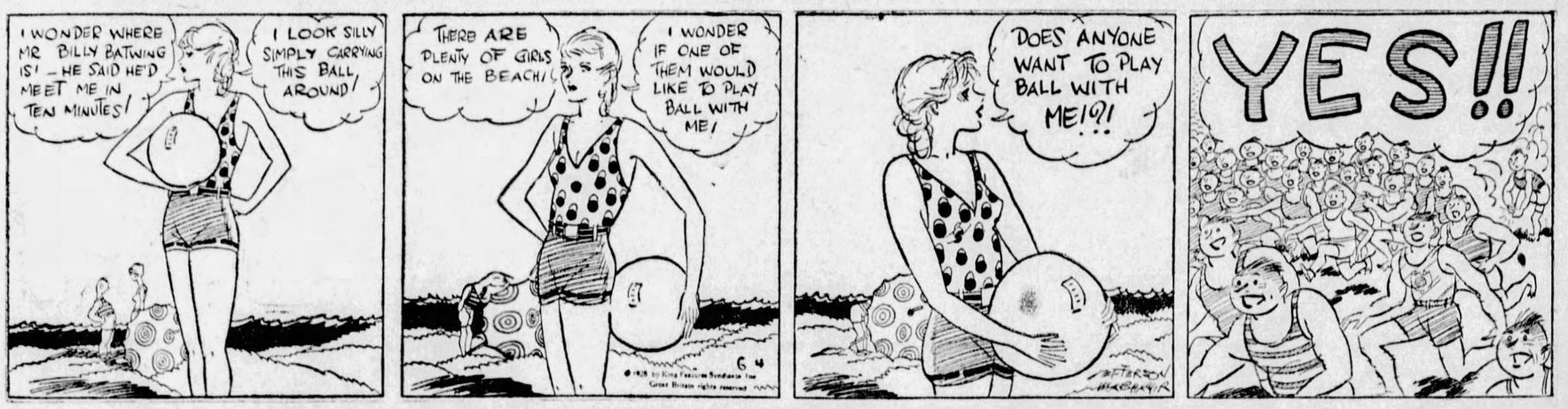
I WONDER WHERE MR BILLY BATWING IS! - HE SAID HE'D MEET ME IN TEN MINUTES!
I LOOK SILLY SIMPLY CARRYING THIS BALL AROUND!
THERE ARE PLENTY OF GIRLS ON THE BEACH!
I WONDER IF ONE OF THEM WOULD LIKE TO PLAY BALL WITH ME!
DOES ANYONE WANT TO PLAY BALL WITH ME!?!...
YES!!
© 1928 by King Features Syndicate Inc Great Britain rights reserved
PETERSON HAGGERTY

THE BUNGLE FAMILY — Going Up

SINCE GUSTAVE BROWN HAS BEEN CARETAKER OF A MILLIONAIRE NAMESAKE'S FORTUNE, HE HAS BEEN INVITED TO MOST OF THE IMPORTANT SOCIAL AFFAIRS AND FINDS HIMSELF BUSIEST AFTER 6 P.M.
IT'S TRUE MOTHER THAT MR. BROWN IS A NICE MAN BUT WE'VE JUST MET HIM.
WE CAN'T, MOTHER, THROW OURSELVES IN HIS ARMS, CAN WE?
GIRLS, DON'T BE SILLY. HE'S OLD GUSTAVE BROWN'S NEPHEW. HE'D MAKE A SPLENDID HUSBAND FOR SOME PLUCKY GIRL.
BY JOVE WHERE'S BROWN?
YES, I'VE BEEN TRYING TO FIND HIM TOO.
YOU SHOULD MEET HIM, CLARICE.
YES, AS YOU SAY, MISS PLUM, LIFE IS A MYSTERY AND, I MAY ADD, ALL OF US ARE DETECTIVES TRYING TO SOLVE IT.
WELL—
OH, ALICE HOW DARE YOU KIDNAP MR. BROWN AND KEEP HIM AWAY FROM MY OTHER GUESTS.
YES SUH, THOSE CAKE EATING AFFAIRS ARE THE LIFE. I LOVE EM! IT'S A BIT TIRESOME TO HAVE THOSE FLAPPERS FLUTTERING AROUND ME BUT I SUPPOSE I'LL GET ACCUSTOMED TO THAT AND—
WHERE IS THE NEXT STOP, SIR?

ELLA CINDERS — Situation Wanted—Female

IF IT'S TRUE THAT SATAN STILL FINDS MISCHIEF FOR IDLE HANDS, I'M ABOUT DUE FOR A DOUBLE HANDFUL OF TROUBLE! I CAN'T JUST SIT AROUND AND LISTEN TO THE RUST GATHERING ON ME—I MUST FIND SOMETHING TO DO!
THAT'S LIFE—YOU WORK HARD TO BE ABLE TO REST, AND THEN FIND THAT RESTING IS HARD WORK! IF I TAKE A POSITION, I'LL WONDER WHETHER I'M TAKING SALARY FROM SOMEONE WHO NEEDS IT MORE, AND IF I DON'T THEY'LL BE TAKING ME TO A PADDED CELL!
Reg. U. S. Pat. Off., Copyright 1928, by Metropolitan Newspaper Service
AH! LIKE A FLY IN A FURNISHED ROOM, AN IDEA BUZZES INTO MY BRAIN! MAYBE THAT NICE MR. CUMMINGS, WHO RUNS THE COMMUNITY CENTER, COULD FIND A JOB OF WORK FOR A WILLING WOMAN! SOMETHING WHERE I COULD BE OF SERVICE TO POOR PEOPLE WHO NEED IT!
6-4
AH-HA!
We sorta suspicioned Ella was interested in that nice Mr. Cummings! Now we know it!

DUMB DORA — Oh, What a Man

YOU OUGHT TO BE ABLE TO FIND A HUSBAND AMONG US
WE'VE GOT LOADS OF PERSONALITY
WE'VE GOT IT, THAT, THOSE AND THEM
I'M SURE ONE OF YOU'LL DO AND I'LL FIND THE RIGHT ONE BY THE PROCESS OF ELIMINATION
I'VE MADE UP A LIST OF WHAT I WILL REQUIRE OF A MAN BEFORE I MARRY HIM - - - NOW, WE'LL SEE WHICH OF YOU STANDS THE TEST
READ US THE LIST
WE'VE GOT EVERY-THING
I'LL PROBABLY WIN
, MY IDEAL MAN MUST BE HANDSOME - BRAVE - INTELLIGENT - AMIABLE - CHIVALROUS, AMBITIOUS - TALENTED - UNDERSTANDING, GAY, SERIOUS, - athletic - RESOLUTE - - SINCERE - - - - -
SHE AIN'T SO DUMB!
Great Britain rights reserved
© 1928, by Newspaper Feature Service, Inc.
6-4
CHIC YOUNG

JUST KIDS — That'll Take Courage, Too

MUSH GOT UP BEFORE BREAKFAST TO SEE IF HIS PICTURE WAS IN THE PAPER FOR SAVING LITTLE TENNYSON O'TOOLE FROM BEING HIT BY A TRUCK - AND IT WAS!
HURRY UP-DOWN-POP-IF YUH WANTA SEE SOMPIN' SWELL!
THERE'S THE PICTURE OF MY VERY OWN SELF - AN' SEE WHAT IT SAYS ABOUT HOW BRAVE I AM AN' HOW PROUD MY PARENTS HAD OUGHTER BE OF ME?
WELL-WELL-WELL-WELL!
POP - AS LONG AS YOU'RE SO PROUD OF ME 'CAUSE I SAVED TENNYSON O'TOOLE - WOULDJA DO ME JES' A LITTLE FAVOR - WOULDJA - POP?
I BELIEVE A SMALL FAVOR COULD BE ARRANGED
WOULDJA PLEASE SIGN MY REPORT CARD - WITHOUT READIN' IT?
© 1928 by King Features Syndicate, Inc., Great Britain rights reserved.
R. CARTER
6-4

BRINGING UP FATHER — Vanishing Birthdays

BY GOLLY- THEY ARE GITTIN' PRETTIER THAN EVER-
WELL- I HAD BETTER GIT HOME BEFORE MAGGIE COMES AFTER ME
© 1928, by Int'l Feature Service, Inc. Great Britain rights reserved.
I WAS--
I GUESS SO- I SUPPOSE YOU'VE BEEN DOWN ON THE BEACH WITH BOTH EYES CLOSED- IT'S DISGRACEFUL- WHAT WILL THE MODERN GIRL BE IN TWENTY YEARS FROM NOW?
?
OH- ABOUT THREE YEARS OLDER-
GEO MCMANUS
6-4

TILLIE THE TOILER — A Willing Helper

THE BOSS HAS ADVERTISED IN THE PAPER FOR A STENOGRAPHER FOR YOU, DICK- YOU DON'T WANT A PRETTY ONE, DO YOU, DICK?
YOU'RE THE ONLY PRETTY ONE AS FAR AS I'M CONCERNED, TILLIE
I'LL ANSWER THE 'PHONE FOR YOU, DICK- LET ME DO SOMETHING FOR YOU
SURE, GO AHEAD TILLIE
© 1928, by King Features Syndicate, Inc., Great Britain rights reserved.
YES, A STENOGRAPHER? YES- YOU'LL COME OVER TO SEE ABOUT THE POSITION BETWEEN TWELVE AND ONE O'CLOCK? NO, DON'T COME AT THAT TIME. ANY HOUR BUT THAT ONE- ALL RIGHTIE- GOOD BYE
I COULD BE HERE THEN, TILLIE
YEH, I KNOW, BUT THAT'S MY LUNCH HOUR AND I WOULDN'T BE HERE- I'M A GOOD JUDGE OF HUMAN NATURE AND I CAN HELP YOU,
I SEE
CUSS CRESTOVER
6-4

THE NEBBS — Reflections

NOW WE HAVE AMONGST US HAROLD NESOR, THE HANDSOME FASHION PLATE WHO HAS THE WHOLE FEMININE POPULATION OF NORTHVILLE AGOG ~ HE'S GOT NORTHVILLE BEAUTY PARLORS WORKING NIGHTS ~
THERE'S A BABY WHO LIVES IN UNDYING GRATITUDE TO THE GUY WHO PATENTED THE MIRROR. HE COULDN'T GO PAST ONE IF THE HOUSE WAS AFIRE.
THAT LOLLYPOP IS A MIRROR WORSHIPPER = HIS IDEA OF AN ART INSTITUTE IS A FLOCK OF MIRRORS = EVERYTIME HE LOOKS AT HIMSELF, HE MARVELS AT NATURE'S HANDIWORK = EVERYTIME HE SHAVES HE CUTS OFF ONE WHISKER AT A TIME SO HE CAN ENJOY THE REFLECTION OF HIMSELF LONGER.
SAY, IF YOU LOOKED LIKE THAT BIRD, ALL YOUR WALLPAPER WOULD BE MIRRORS = RIGHT NOW YOU GET A LOT OF COMFORT FROM YOUR APPEARANCE = I'VE SEEN YOU PLAY FACE TAG WITH THE MIRROR FOR HOURS, YOU UNDERSIZED FLOCK OF JEALOUSY.
VOTE FOR JUDGE SABATH
6-4
Copyright, 1928, by The Bell Syndicate, Inc.) Trade Mark Reg. U. S. Pat. Office
W. A. CRAWSON

POLLY AND HER PALS — Not Mentioning Any Names

ARE YOU POSITIVE POLLY?
ABSOLUTELY, MA! THEY WERE IN MY BUREAU DRAWER, NOT TEN MINUTES AGO!
PAW, WE'RE BEIN' SYSTEMATICALLY ROBBED! POLLY'S LOST ANOTHER PAIR OF SILK STOCKINGS, AN' I AIN'T GOT A HANDKERCHIEF LEFT TO MY NAME.
YEAH? WHO Y'SUSPECT?
© 1928 by Newspaper Feature Service, Inc. Great Britain rights reserved
P-ST!
?
CLIFF STERRETT 6-4.

THE THIMBLE THEATER — The Head of the House

STOP! ENOUGH OF THIS! YOU HEAR ME? STOP!
YOU WILL BE A STAR! LEADING LADY IN ALL OF MY PRODUCTIONS. YOU'RE A PERFECT TYPE FOR MOTION PICTURES
YES, I REALLY WOULD LIKE TO GO TO HOLLYWOOD
STOP, I TELL YOU- I'VE GOT SOMETHING TO SAY ABOUT THIS- LISTEN TO ME!
WHO ARE YOU?
WHO AM I? ME? I'M HER WIFE! I MEAN, SHE'S MY HUSBAND! THAT'S WHO I AM!!
WIFE, YOU'RE NOT GOING INTO THE MOVIES! THERE'S THE DOOR, MISTER, GO!
I THINK I'LL ACCEPT YOUR PROPOSITION, MR. FLIMBO
GOOD!
© 1928, by King Features Syndicate, Inc.
Great Britain rights reserved

ABIE THE AGENT — The Nerve of Some People

I JUST FINISHED EATING AND I'M STILL AT BLIVITZ'S RESTAURANT = HE'LL LET US PLAY PINOCHLE IN HIS PLACE
I'LL BE RIGHT OVER
I WIN AGAIN, ABE
DID I SAY NO?
THE GAME IS OVER = YOU LOSE A DOLLAR, ABE
I JUST THOUGHT OF IT = I HAVEN'T GOT A CENT WITH ME
YOU GOT A NERVE TO PLAY WITHOUT ANY MONEY = HOW AM I GOING TO PAY FOR MY LUNCH?
HERSHFIELD

COOK-COOS by Ted Cook

(Copyright, 1928.)

Sometimes a song strikes deep into the human heart. For example, "Welcome to Our City," written by Percy Wenrich and Harry Clarke for the dedication of Los Angeles' new City Hall—

Land-marks come and land-marks go,
And so to our Los Angeles we bring
A build-ing to give to you,
Ma-jestic straight and tall.
And with the ci-ty fathers sing—

(Chorus)

Welcome to our ci-ty, oh!
Boy, you are pret-ty,
Sev-en mil-lion dol-lar ci-ty hall
Four square blocks it takes to hold you.
To our hearts we all en-fold you,
Standing there to guard the in-t'rests of us all—
Mon-u-ment of beauty,
You in-spire with du-ty,
That each son and daught-er long to give—
Ci-ty Hall we're proud to meet you,
With un-cov-ered heads we greet you,
Wel-come to Los An-ge-les,
Long may she live.

* * *

EMBARRASSING MOMENTS

Sir—

I am a musician of some note. Last Thursday I stopped at a stand to buy a hot dog. With great gusto I bit through the sandwich. Imagine my embarrassment when I found I had bitten off one of my fingers.

Asterisk Doakes.

INVESTORS' GUIDE

Questions Neatly Answered—Widows Our Specialty.

This little woman, shown consulting our Mr. Zook, first noticed that tired and listless feeling in the morning, after she had been up all night. Then she found that after eating, food did not appeal to her.

"What shall I do?" she asked, in a simple, straightforward manner.

"Invest in the Associated Kerosene Hanging Lamp Corporation," advised Mr. Zook.

And then he explained why. This concern manufactures a hand-tinted hanging lamp, brass frame, glass bowl with double burner extinguisher and one row of prisms. It is raised and lowered the same as No. 13514, and is the same as No. 13516, but with a size "B" spring extension drop.

Today's Cross-Word Puzzle

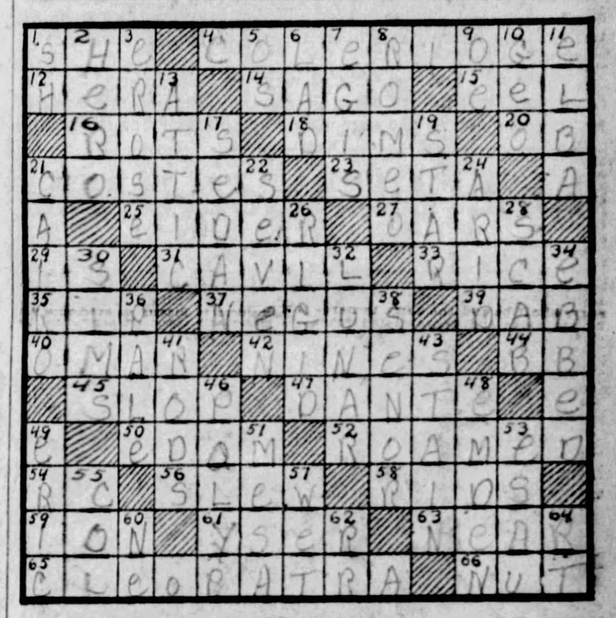

HORIZONTAL.

1—In what celebrated book by Rider Haggard are the adventures of Leo Vincey and Horace Holly in Ayesha's kingdom narrated?
4—Who wrote "The Rime of the Ancient Mariner"?
12—Who was the Greek queen of the gods?
14—Food prepared from the East Indian palm.
15—Snake-like fish.
16—Decays.
18—Obscures.
20—River in Siberia.
21—What French airman, with Joseph Lebrix, was the first to cross the South Atlantic Ocean in a non-stop flight?
23—Bristle.
25—Northern duck.
27—Rows.
29—Existed.
31—To find fault with.
33—Who wrote the play "The Adding Machine"?
35—What character in the "Sketch Book" slept 20 years?
37—What is the title of the King of Abyssinia?
39—Small amount.
40—Who wrote "The Rubaiyat"? (first name).
42—Baseball teams.
44—Baseball (abbr.).
45—Spill.
47—What famous Italian poet wrote "The Inferno"?
50—Esau.
52—Wandered.
54—Red Cross (abbr.).
56—Assassinated.
58—Frees.
59—Unit of electrolysis.
61—What river in N. W. Belgium was the scene of intense fighting through a great part of the World War?
63—Approach.
65—What Egyptian queen is known as "The Siren of the Nile"?
66—Fruit of several trees.

VERTICAL.

1—Syllable commanding silence.
2—For whom did Leander nightly swim the Hellespont until he drowned?
3—Having a jagged edge.
5—Bone.
6—Youth.
7—What was Minerva's shield called?
8—Who loved Juliet?
9—Prefix: down.
10—Who is the present King of England (abbr.)?
11—Where was the scene of Napoleon's first exile?
13—Garret.
17—Where was Napoleon III forced to surrender to the Prussians?
19—What guided the Wise Men of the East to the manger of Bethlehem?
21—What is the capital of Egypt?
22—What number with 11 is considered lucky in the game of dice?
24—Dry.
26—Stiff.
28—A sore.
30—What admiral commanded the U. S. fleet in European waters during the World War?
32—Pertaining to the moon.
34—Receded.
36—Wan.
38—What is the Spanish word for "Mister"?
41—Wands.
43—Spot or spoil.
46—Sea anemone.
48—What German cruiser captured or sunk two warships and 20 merchantmen in the World War in operations in the Indian Ocean?
49—What Scandinavian explorer discovered Greenland?
51—Tableland.
53—Who sold his birthright to his brother Jacob?
55—Depression between two mountains.
57—Damp, moist.
60—What is the chemical symbol for neon?
62—Railroad (abbr.).
64—Right (abbr.).

Herewith is the solution to Saturday's puzzle:

P	A	R	A	B	L	E	S		T	E	A	S
A	N	E	W		E	M	I	N	E	N	C	E
R		S	L	O	T		P	O	N	D	E	R
I	T		S	A	T	E		W	E	E		
S	A	P		R	E	N	D		T	A	R	N
H	I	L	L		R	A	R	E		R	O	E
	L	A	I	D		B	E	N	T		B	
P	I	N	T		G	L	A	D		N	I	T
O	N	E		B	R	E	D		B	A	N	E
E	G		M	E	A	D		A	R	T		N
T		P	E	L	T		S	H	O	U	T	S
I	D	E	A	L	I	Z	E		T	R	E	E
C	O	W	L		S	A	T	C	H	E	L	S

Copyright, 1928, by the Bell Syndicate, Inc.

Kabibble Kabaret—By Hershfield

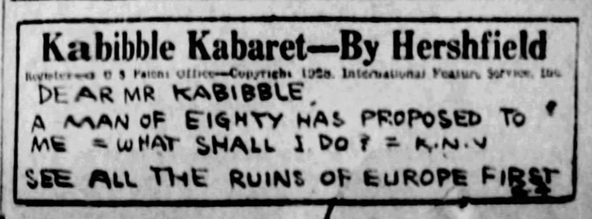
Registered U. S. Patent Office—Copyright 1928, International Feature Service, Inc.
DEAR MR KABIBBLE,
A MAN OF EIGHTY HAS PROPOSED TO ME = WHAT SHALL I DO? = A.N.Y
SEE ALL THE RUINS OF EUROPE FIRST

WHY PITTSBURGH IS GREAT
Its Great Banks Supply Every Credit Need

THE SUN TELEGRAPH

MONDAY, JUNE 4, 1928

Established 1927, by Pitt Publishing Co., Gazette Sq., Pittsburgh, Pa. President, William Randolph Hearst; Vice-President and Publisher, H. M. Bitner; Secretary-Treasurer, A. W. Clark; Managing Editor, C. W. Danziger; Business Manager, T. R. Williams. Entered as second class matter at the postoffice at Pittsburgh, Pa.

National advertising representatives:—Paul Block, Inc., 247 Park avenue, New York; Century Bldg., Chicago; General Motors Bldg., Detroit; Little Bldg., Boston; Guarantee Trust Bldg., Philadelphia; 518 Chancery Bldg., San Francisco.

The Associated Press is exclusively entitled to the use for re-publication of all news credited to it or not otherwise credited in this paper and also the local news published herein. All rights of re-publication of special dispatches herein are also reserved.

Golden Jubilee Marks Duquesne Commencement

Duquesne University combines its commencement season with an observance of a golden jubilee, marking the fiftieth anniversary of this worthy institution of learning, opened in 1878 with five teachers and 44 students. Its present staff, under the able guidance of the Rev. M. A. Hehir, C. S. Sp., numbers 130, the faculty of eight schools quartered in 15 buildings, in which 3,180 students pursue various branches of learning. It ranks fifth in size among Catholic universities of the United States.

Conducted by the Holy Ghost Fathers (Congregation Sanctus Spiritus), Duquesne University is a development of Holy Ghost College which, through the efforts of President Hehir, added new schools, expanding it to university status in 1911. President Hehir, connected with the institution for 44 years, has been its head 29 years.

Father Hehir is known to thousands outside his own faith, and to them the importance of his work is realized as fully as to those of his denomination. Hence congratulations will be extended to him and his faculty by the community at large, deserved felicitation upon the completion of 50 years of good work in making Pittsburgh a center of culture and learning.

I'll Just Shoot to Europe

You May Mean It Literally Some Day

Vallier, inventor of the rocket automobile, is working on a plane that will carry no engine, and use explosives instead of fuel. The first rocket airplane Grasmucke is being built now and will be tried soon.

The inventor believes that his rocket plane at an altitude sufficiently great will have "practically no limit to its speed." You may live to be "shot" across the Atlantic.

It is certain that within one hundred years flying and flying machines will be completely changed. Today's planes or biplanes, imitating the outstretched wings of a bird, will not be necessary when POWER takes the place of wing spread.

A bullet needs no wings. Air machines will need no wings when they go fast enough, with sufficient stored power.

Wings folded away may be released, on landing, to diminish speed. You may have seen a bird of prey drop like a bullet, with wings folded, and open them just before reaching the ground.

Men will find even better ways to "slow down." Man always eclipses nature when he starts. The locomotive beats the running deer. The airplane already outflies the fastest bird.

About All There Is in Life

For Kings, Bricklayers or Savages

THE KING AND SOME OF HIS FAMILY

Here you see King George and Queen Mary of England, with one of their sons, the Duke of York, his wife, and their baby, Princess Elizabeth, royal granddaughter.

They are standing on the balcony of Buckingham Palace, that the applauding crowd may see them. And the happiness on their faces is not put on for effect.

This picture isn't interesting merely because it shows a king and queen happy in the possession of a pretty grandchild. It is interesting because it shows that among great and small family happiness is what counts.

The King and Queen in Buckingham Palace, the humble man in his cottage, our savage ancestor of 100,000 years ago beside his fire in his cave, all have been made happy by THE FAMILY SPIRIT.

First came the FAMILY—father, mother and child—the original "trinity," long before any religious trinity was known. Then came the TRIBE, families united for protection. Bigger tribes, then the NATION. Later will come BROTHERHOOD of all men on earth, and it will be based on the FAMILY SPIRIT.

The Hearst Papers Advocate:

1. *An agreement of English-speaking peoples to preserve peace among themselves and to promote the peace of the world.*
2. *Proportional representation in the United States Senate, no state to have less than two Senators. Legislation to enforce prompt constitutional reapportionment in the House of Representatives.*
3. *A separate Department of the Army, of the Navy and of the Air Forces, all united under a Secretary of National Defense.*
4. *Federal action to the limit of Federal powers to abolish illiteracy in the United States under a Secretary of Education.*
5. *Election of Congress in November. Installation on the 1st of January following. Inauguration of the President 1st of January next after November election.*
6. *Federal regulation of the oil industry to conserve a vital natural resource.*

HOLDING THE BAG

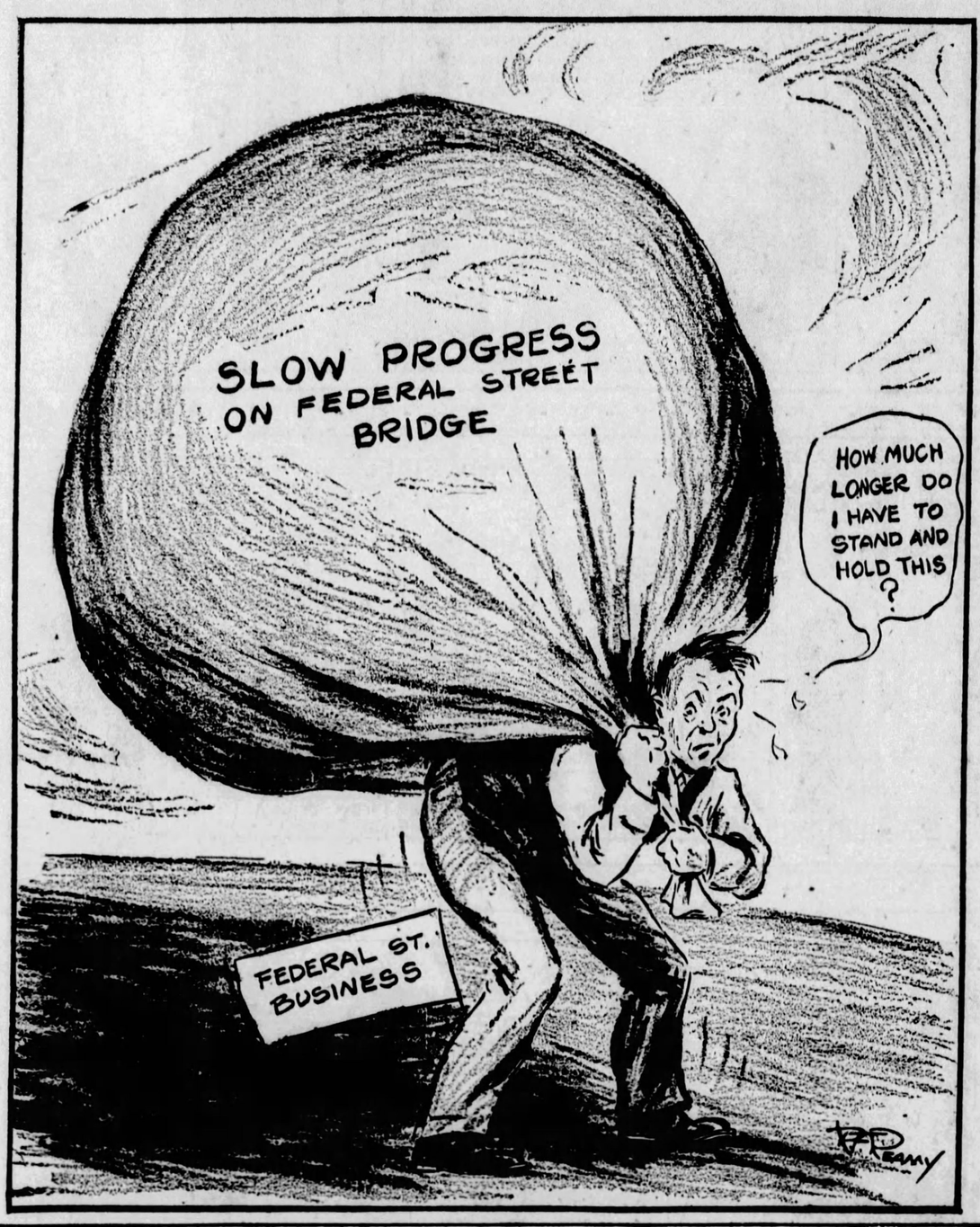

BE A PITTSBURGH BOOSTER
To Your Friends in Other Cities

NEW YORK, June 4.—Diary of a modern Pepys: Out in a slashing pour to the docks to await a barque, and breakfasted on fried eels at a lunch counter with Harry Acton, the ship scribbler, and a red-haired, gum-chewing lady served us sullenly.

The sun shining again, for a walk uptown through the Rialto, and saw Carol McComas, the play actress; Karl Kitchen, who was shaking with an ague; Fred C. Kelly and Fontaine Fox. And to call on Nellie Revell, who was out gadding. So back to my quarters to labor.

In the evening to a banquet and how queasy they have become, nor will I attend another to hear windy talkers and eat tasteless food, albeit there was compensation in watching a tipsy waiter. Walked up the avenue with Sol Flaum, and to bed.

* * *

The patrons of cheap lodging houses along the Bowery must be out of their bunks at 5 a. m. to make way for night workers who sleep there during the day. Most of them shake themselves in the manner of a wet dog and move sluggishly to lunch rooms.

At daylight they go to barber colleges for free shaves, and then to labor agencies, the newspaper want ad. bulletin boards, or to lounge in public parks. They are a great city's economic question marks who seek work generally with the hope of not finding it.

Bowery lodging house prices range from 15 cents to 35 cents, paid in advance. Hospitality is scant in this world of chrome yellow. Hard-faced clerks regard them as "a lotta bums," and know them only by numbers. Conversation is a lost art. When they are not sleeping they sit at upstairs office windows as immobile as statues.

* * *

Fifth avenue has a shop dealing exclusively in aviation products and accessories. Everything is for sale, from airplane goggles to a commercial ship. The shop maintains hangars on Long Island with a corps of instructors to teach those who make purchases.

* * *

As one who often imagines himself the bright boy of the music-by-mail ads, headed: "They laughed when he sat down at the piano, but when he started to play——," there is something just too cute in an episode near the N. V. A. Club the other noon. A group at the curb was approached by a cop who shouted: "Move on, boys. And make it snappy." An acrobat gravely detached himself from the crowd and moved toward the clubhouse in a series of swooping back handsprings.

* * *

Joe Cook, the agile comique, is said to have never visited a New York night club. His home is at Lake Hoptacong, N. J., and in the years he has been playing on Broadway he has never remained from the family fireside over night. His home is a two-hour drive from Times Square.

* * *

Mr. Cook has hung up a domestic record. In contrast is the story of a juvenile actor. A friend called up his home to inquire for him. His wife answered and said her husband was not in.

"When do you expect him|" she was asked.

"Oh, most any time," she replied, and added: "He's generally here around the Christmas holidays."

* * *

I don't know the connection—and don't tell me—but it is heralded in a page magazine ad that "the glamorous darling of musical comedy—the adorable and unforgettable — is dancing more enchantingly than ever." It is further printed right out loud she uses a certain toilet soap. Maybe the little dear soaps her toes.

* * *

And, as though life isn't hard enough, an advertising agency has a woman with a mile wide A and a Lady Audley manner calling on "a selected group of writers" to learn their favorite bath salts for indorsement advertisements. It is quite a trade-last for many long regarded as the gret unwashed.

(Copyright, 1928, by McNaught Syn., Inc.)

Garrett P. Serviss Says:

Rome

ON THIS little earth—a speck in the solar system and an infinitesimal in the universe—there is a dot which bears the most memorable name in human history—Rome. This year Rome celebrates its 2,681st birthday. That would mark hardly a single second as ticked by the pendulum of universal time; but the period included in that second covers all that is greatest in the story of man. Rome laid the foundations for the modern world, though Greece prepared many of the materials. The result is stupendous—measured by human standards—but how has it affected the universe, or even the solar system?

We only need to put the idle question to appreciate our isolation and insignificance amidst the illimitable cosmos. Yet, there is something within us which refuses to be content with this situation, and insists upon measuring itself with the greatest!

* * *

It is better for us, in the end, rather to cultivate self-respect by contemplating human greatness upon the earth, than self-abasement by considering human littleness in the universe. Rome's celebration, Rome, rousing herself in her third millenium, summons up the most imposing figures for such a reassuring view of human worth.

At the news that the old Tarpeian Rock and the hill of the Capitol are now to be disencumbered of the excrescences that centuries have heaped around them, whose mind is not carried back to his school days? One hears again the discordant shouts of the invading Gauls gathered around the rock of the Capitol; one sees again the white-bearded Senator rise from his curule chair and strike down the insulting barbarian; one sees the hushed crowd receiving the news that Hannibal has come over the Alps and is marching upon Rome; one hears the ululations after the terrible news of the Ticino, the Trebbia Trasinmene, Cannae, as the resistless Carthaginian overthrows one Roman army after another.

* * *

And yet one sees the dauntless city of Romulus rise again, with bloody head, after every fall, until at last the name of Scipio Africanus blazes Rome's triumph to the dazzled eyes of the whole world.

And who can read without a thrill that at last the Palatine Hill, with its palaces of the Caesars, is to be thoroughly explored and uncovered, and that the Circus Maximus is to be excavated? In the long procession of mighty figures that march before the memory at the mention of these things, stride Marius, the general of the Plebs; Sulla the aristocratic dictator, who sent Marius to sit desolate on the ruins of Carthage; Pompey, who put down the pirates and crushed the great Mithradates; Julius Caesar, who did "bestride the narrow world like a Colossus;" Brutus, who slew Caesar for "peace, freedom and liberty;" Mark Antony, who "came to speak in Caesar's funeral," and, "put a tongue in every wound of Caesar" till they moved "the stones of Rome to rise and mutiny."

* * *

There in the great review pass Cato, Cicero, Cataline, Lucullus the luxurious, Crassus the rich, with molten gold poured down his throat by yelling barbarians; Augustus the world master; Tiberius, blind in his debauchery to what was brooding in Palestine; Nero, the circus monster; Julia, Livia, the Agrippinas; Germanicus; Caligula, "Little Boots" (they are going now to hunt for his sunken ships in Lake Nemi); Trajan, Hedrian, the great Antonines, Diocletian, and at length Constantine and the beginning of Christianity as a world power over the nations.

Out of these splendors of the past, for which history has no match, Rome today steps forth to take her share in the greater conquests which humanity now sets in its eye. And about her, like a toga, she wears the majesty of her long past.

(Copyright, 1928, International Feature Service, Inc.)

Genius Is Quirky

A PRIZE of $25,000 has been offered for the best symphony to be composed by an American.

This is probably the largest prize ever offered for a single piece of music. It attests the growing interest in music in this country. But it does not necessarily insure the creation of a masterpiece.

Many years ago a prize, big for its day, was offered for an appropriate new national hymn. Thousands competed. The award was made. But you never hear the hymn.

Genius likes to take its time in blossoming. It rarely creates well to order.

Once Overs

By J. J. MUNDY

Make the Best of It

WHY rob yourself of the joy of life by always wishing for something better than what you have?

Get full pleasure out of what you can afford.

If you have a cheap car, don't bemoan the fact and cuss the thing because it will not do what a better and more expensive car will do.

You take away the joy of the family during your trips because you are continually complaining about your car.

What if the other fellow with a higher powered car can make the grade on high while you must shift to second?

It is not much of a job to change gears, is it?

You may not have the same comfort and general peace of mind, but, if your car is the best that you can afford, why grumble about it.

Be happy in the thought that you can drive as good a car as you have.

Isn't it better to ride in a car, the payments on which you can meet, than to possess a better one that is robbing you of all other kinds of pleasures in order to meet payments on it?

Freedom from disturbing thoughts is worth a lot.

(Copyright, 1928, International Features Service, Inc.)

The Rhyming Optimist

By ALINE MICHAELS

A Miracle

THE years have borne him far away
Beyond our longing gaze,
Though eagerly our fancies play
About him, witty, wise and gay,
No more he walks Earth's ways.

Nof all the hunger we may feel
To know his voice, his glance,
Will to our questioning reveal
One glory mocking years conceal
Behind time's dark expanse.

Yet in this little book I hold
A miracle is wrought,
This slender volume, worn and old,
His inmost spirit can unfold.
Gives us his deathless thought

Words of the Wise

That destructive siren, sloth, is ever to be avoided.—Horace.

Not with whom you are born, but with whom you're bred.—Cervantes.

Example is a dangerous lure; where the wasp got through the gnat sticks fast.—La Fontaine.

A good saying often runs the risk of being thrown away when quoted as the speaker's own.—La Bruyere.

Our grand business, undoubtedly, is, not to see what lies dimly at a distance, but to do what lies clearly at hand.—Carlyle.

How comes it to pass, then, that we appear such cowards in reasoning, and are so afraid to stand the test of ridicule?—Shaftesbury.

Tales that are Told

Worth While

A SHY young man had been calling on a certain young maiden for some months, but as he was bashful, his suit progressed slowly. He was earnest and eligible; all he wanted was a start.

Finally the girl decided to help things along a bit, and pointing to a gorgeous bunch of violets in the young man's hand, she said:

"Oh, Oliver, I'd give any man a kiss for those."

The exchange was made, and suddenly Oliver seized his hat and made a wild dash towards the door.

"Where are you going?" asked the astonished girl.

"The florist's," came the delighted response, as the young man disappeared.

Dead Shots

TWO business men were enjoying a spring holiday with a farmer friend. They expressed a desire to go shooting, and the farmer, although he was unable to accompany them, was kind enough to lend them guns and two dogs.

The two sportsmen, who had never fired a shot, set off and were heard blazing away. Within a short time one of them returned.

"Hullo!" cried the farmer. "Run out of ammunition, eh?"

"No," was the sad reply. "We want some more dogs."

He Knew All

"WHAT is wrong with this picture?" were the words in heavy type beneath the sketch showing a man and woman walking down the street arm-in-arm.

Robert, aged 6, read the words and studied the picture in silence for some minutes. Then he turned to his father.

"Dad," he said, with a wicked grin, "I bet I know what's wrong with this."

"H'm!" His father looked at the sketch. "What is it?"

"Well," returned the boy, "I'll bet it ain't his wife."

His Little Difficulty

THE well-tailored youth tapped smartly on the desk-top with his umbrella and a clerk came quickly to his side.

"Do you wish to make a claim, sir?" he inquired.

"I do," returned the immaculate one.

"Very well, sir, would you please fill up this form?" And the insurance clerk handed over a paper.

The young man studied it in silence.

"But, I say," he exclaimed suddenly, "I'm bally well puzzled about how I stand with your people. I've got fire, life, accident and burglary policies, but my immediate trouble is that while I was away the moths got into my spats."—London Answers.

Very Disconcerting

THROUGH the busy streets a stalwart policeman led a little child by the hand.

A motherly looking woman paused in front of them for a moment. Then in a sudden burst of sympathy she bent over the child and gave her a hearty kiss.

"Poor little lamb!" she began sadly. "She looks so cold and starved-like, and hasn't been washed for a week. Some people never ought to 'ave children. Where did you find the poor mite, constable?"

"Find her?" echoed the policeman indignantly. "What d'yer mean 'find her'? She's me own kiddie!"

Subtle Knot

A MOTORIST who owns one of those small cars which everybody makes jokes about was recounting an experience to a friend.

"I had a bit of bad luck coming up from Brighton the other day," he said. "I ran into a trap."

"Is that so," said his so-called friend, gravely. "Was there any cheese in it?"—London Tit-Bits.

THOUGHTS OF THE GREAT—

The wisdom of the wise and the experience of the ages may be preserved by the quotation.—Isaac Disraeli.

Great is the force of habit; it teaches us to bear labor and to scorn injury and pain.
—Cicero.

Voting by Mail

By DR. FRANK CRANE.

Now that politics is beginning to show signs of life it might be a good plan once more to inject into the public consciousness a few thoughts about voting by mail.

We are in the midst of a welter of political parties and all most of us have to do is to get out and do what one of these parties say for us to do. In any case we have no choice.

Newspapers and orators are fond of lambasting the American public because they do not vote. It might be more to the point if they gave them a chance to vote or make it to their interest and convenience to vote.

The present party system is certainly a failure when it comes to getting out the vote.

The statement is made that 61 per cent of the people entitled to a franchise decline to exercise it. Only 36 per cent of the people support the two parties.

Why cannot this 64 per cent get together?

It is simple and practical to adopt a voting system whereby a ballot is mailed to every citizen of the country to be marked by him in the quiet and propitious surroundings of his own home and mailed and returned to the proper official.

This system would absolutely get 90 per cent of the voters.

By this system it could be found out inside of 30 days whether this country wants prohibition or not, whether it wants a high protective tariff or not and whether it wants a war or not. It is well known that advocates, both pro and con on these questions, are going up and down the country asserting that the people favor their side. There is no system at present of finding out what side the people favor.

George Washington warned us against the party spirit, for among his last words were, "To avoid party spirit, the worst enemy of government, which in different ages and countries has perpetrated the most horrid enormities, is itself a frightful despotism."

While seated with our families around our own firesides, if we voted by mail and stopped the antiquated custom of voting in a booth, every one of us could help nominate and elect our officials.

If we are going to have a democracy let us have one and make it one where the people can easily give expression to their opinion. Why cannot the science of politics keep pace with the other sciences and why cannot our excellent postal system be employed to register the will of the people quickly and accurately instead of harking back to a system that might have been all right in Adam's or Jefferson's day, but is certainly out of date in ours?

(Copyright, McClure Newspaper Synd.)

LISTEN, WORLD!

By ELSIE ROBINSON

Real Life

YES, we have been caught in the swirl of the stream of modern biographies and it is a swim for the gods.

We are too close for the proper perspective, but if we could stand away in a century from this day we would see the modern output of human, readable biographies as one of the most significant and hopeful movements in the annals of American letters.

And so we have been star gazing lately at a number of luminaries done in charming biography:

Napoleon, Bismarck, Washington, Lincoln, Beecher, Moody, Gladstone, Disraeli, Cellini, Cleopatra, Johnson, Heine and Franklin.

Of these Bismarck, Moody and Gladstone were of the old type, packed with data, losing the man in a cloud of historical and political underbrush.

Beecher was done by a pen dipped in vitriol and didn't reverberate beautifully. A man's best accomplishment should be his criterion, not his foibles and failures.

Napoleon by Ludwig is a classic and unequaled as a delineation of the little Corsican.

Washington by Woodward is an artistic unveiling of that colossal character.

Lincoln by Sandburg has new and fresh material on every page and a background that Turner might envy.

Heinie by Brown is an exhibition of an author bleeding for the pains of his hero. Only sympathy can write biography.

Cleopatra by Ferval is a piece of exquisite literary art showing the famous woman not only as the Siren of the Nile but as an intellectual Aspasia and the genuine lover of Mark Antony.

Franklin by Russell couldn't be surpassed by Sir Joshua Reynolds as a portrait of the man.

Disraeli by Maurois is poetic prose setting forth the high lights of genius splendidly.

And of course Johnson by Boswell and Cellini's autobiography have been recognized classics for many a year until all vocabularies have been exhausted in their praise.

None of these books are meant for hammock siestas. You can't sleep under their preaching. Here language walks on the ground instead of on stilts.

Banzai to the modern biographers!

(Copyright, 1928, King Features Syn., Inc.)

Stars and Stripes

NATIONAL BALLAD—We Can Love Congress in December as We Do in May.

* * *

Dr. Nicholas Murray Butler says this Presidential campaign is one of "salesmanship." May the best "cellar" win.

* * *

HAS ITS CAMPAIGN USES—That German rocket that shoots a man into the air seems to have been invented especially for our Vice-Presidential candidates.